DAILY, 5c

COLONIST TELEPHONES
All Departments ..... E 4112
AFTER 11:30 P.M. AND BEFORE 8:00 A.M. AND SUNDAYS
News Desk ..... E 4509
Reporters ..... E 8309
Sports ..... E 7000
Social, Island News ..... E 0263
Circulation Mailing Room ..... E 0725

The Daily Colonist.

THE OLDEST DAILY ON THE PACIFIC COAST—ESTABLISHED 1858

SUNDAY, 10c

WEATHER FORECAST

Victoria and Vicinity—Overcast today with light rain starting by evening. Light winds, increasing to southeasterly at 20 m.p.h. in afternoon. Little change in temperature.
High Today—65.
Sunshine Yesterday—12 hours 48 minutes.

NO. 151—NINETY-FIRST YEAR | VICTORIA, BRITISH COLUMBIA, WEDNESDAY, JUNE 8, 1949 | TWENTY-FOUR PAGES

35 Canadians Picketing U.S. Embassy

Seamen in London Protesting "Interference" in Trade Unions

LONDON, June 6 (CP).—Thirty-five Canadian seamen from five ships strikebound in British ports today picketed the United States Embassy in London's Grosvenor Square.

One poster they carried read: "American Government, keep your hands off Canadian trade unions."

Bud Doucette, 26-year-old former quartermaster of the Beaverbrae, one of the strikebound ships, called the picketing a protest against what he termed intervention by the American Federation of Labor in Canadian trade union politics.

He said the A.F.L. has threatened to boycott all British ships because of support by dockers in a number of British ports of the strike of the Canadian Seamen's Union.

The C.S.U., affiliated with the T.L.C., but now under suspension by the congress, has been on strike since March 31. The strike was called after ship operators in Canadian East Coast ports signed contracts with the Seafarers' International Union (A.F.L.).

The S.I.U. has called the rival union Communist-dominated.

"We have been suspended by the Trades and Labor Congress because of A.F.L. and American Government pressure on the Congress," said Doucette.

WILL KEEP ON

(The suspension was ordered last Friday by the T.L.C. executive in Ottawa).

Doucette added that the seamen will keep up their picketing "incessantly" until "we have some reply from the American Embassy."

Sailors on a number of ships in Liverpool, Bristol and Avonmouth Harbors, where stevedores are on strike in sympathy with the Canadian seamen, also walked out. They protested the use of British servicemen in unloading perishable cargoes and operating harbor lock gates.

Alexander Inspects Hongkong

HONGKONG, June 7 (CP).—The defences of this Crown colony off the southeast coast of embattled China today went under the scrutiny of Britain's Defence Minister, while in China itself the picture appeared to be darkening for the Nationalists.

As A. V. Alexander, who flew from London last week to make an on-the-spot check of Hongkong's defence facilities, toured the island colony, informed American sources here declared that the fate of Canton, the Nationalist refugee capital, appears sealed.

Canton is only about 100 miles to the north of Hongkong, on the Chinese mainland. The position of the Nationalist Government, already torn by political dissension, has deteriorated further with an upsurge of Communist guerrilla activity along a 170-mile front only 120 miles northeast of Canton.

Meanwhile, the Communist-controlled Shanghai newspaper Post Mercury said today that Generalissimo Chiang Kai-shek, retired Nationalist President, has pledged that he will recapture Shanghai from the Communists within four months or commit suicide.

Labor Party Delegates Hear Gloomy Predictions

BLACKPOOL, England, June 7 (CP).—A black picture of Britain's economic future was painted today for the Labor Party by two parliamentary delegates to the 48th annual conference.

Lord Strabolgi, author on military and economic subjects, bluntly said a general election should be held in the Autumn before Britain suffers "the full weight of the economic blizzard."

Maurice Webb, chairman of the Parliamentary Labor Party, counselled the Government against lifting controls at a time when a depression may blow "across the ocean" from North America.

Their warnings were in tune with the attitude of Sir Stafford Cripps, Chancellor of the Exchequer. Speaking in a debate on prices and profits, Sir Stafford said Britain has reached a "very tough spot" in her progress towards recovery, a cheerless choice between greater

Sir Stafford offered the country efficiency in production or failure to bridge the dollar gap by 1952, when Marshall Plan aid for Europe is scheduled to end.

After hearing Sir Stafford and Arthur Deakin, head of the powerful Transport and General Workers' Union, the conference beat down a revolt against the Government's "hard labor" financial policy.

Troops Leave For Hongkong

SINGAPORE, June 7 (CP).—A British army spokesman for the Malaya district headquarters announced today that a detachment from the Fourth Queen's Own Hussars Regiment is leaving Kuala Lumpur by special train for Singapore.

The troops will embark for Hongkong to reinforce the defences of the colony, the informant said.

Familiar Cry: "Louder!" May Vanish From House

OTTAWA, June 7 (CP).—Louder!

That cry, which runs through the pages of parliamentary debate, may be a thing of the past when the Commons obtains new equipment—a radio-communications system to amplify the human voice. Installation is expected to be made next Winter.

The trouble is, Works Department officials said today, that no matter what equipment is selected, there still is the problem of members' voices.

"A lot of them," he said, "are not voice conscious."

Three Montreal companies are submitting equipment they feel will meet the needs of the high-roofed Commons. One test already has been made. Two other tests likely will be made this month.

In making the tests and selecting the equipment, said a Government technician, these points must be considered: The wide range of tones of members' voices, freedom of the member to move about while speaking, price, strength and permanency of the installation.

Commons' staff and workmen played the part of Members of Parliament when the first test was concluded.

The apparatus consisted of a microphone installed at each desk. It carried the voice whenever it was raised to a higher pitch. It did not carry the voice when members whispered to each other.

"That would be ideal for some members," said the technician. "They could carry on low conversations with each other and still not interrupt the member who has the floor."

One difficulty is that if more than two persons raise their voices in the Commons—this happened frequently in the last session—an uproar may develop that would be heard all over the building.

TODAY'S FEATURES

Comics	Page 22
Culbertson on Bridge	Page 10
Editorials	Page 4
Finance	Page 11
Local News	Pages 2, 23
Marine News	Page 9
Political News	Page 2
Radio Programs	Page 13
Serial Story	Page 23
Social	Page 5
Sport	Pages 12, 14
Theatres	Page 10
Tide Table	Page 21
Vancouver Island News	Page 24

Methods of Fastening Arena Ceiling Tested

—Colonist Photos by W. Atkins.

Members of the City Council looked on yesterday as tests were made of two proposals advanced for fastening Memorial Arena ceiling sheets. Top photo, at left, shows Donald Shiells, of a Vancouver power tool company, placing the riveting gun in position to fire a bolt through the fibrerock sheet into the concrete. Picture, top right, shows Guy Pickard, of Luney Brothers & Hamilton, drilling for a bolt in the second method. In the lower picture, Mr. Shiells, at extreme left, explains operation of gun to Building Inspector J. W. Oosterink, Aldermen Charles Banfield and Aubrey Kent, Acting Mayor Edward Williams, Aldermen Harold Diggon, Waldo Skillings and Frank Mulliner. Council voted to leave matter of fastening arena sheets in hands of arena committee, with power to act.

(See story on page 3.)

Control Stubborn Forest Fire 11 Miles Northwest of Duncan

Fifty men and two bulldozers last night had a forest fire under control 11 miles northwest of Duncan after battling it since Monday afternoon.

The blaze roared over 100 acres of logged-off ground of the Hillcrest Lumber Company along Solly Creek, a tributary of the Cowichan River.

The men and bulldozers raced yesterday to complete a fire guard around the area and by last night had managed to keep the fire penned up within the 100 acres.

High winds Monday fanned the blaze 60 feet high in places making fire fighting still hazardous and the flames were still out of control yesterday morning.

Later yesterday, Lloyd Bassett, chief forester of the Vancouver forest district, said the wind had turned back on itself and was aiding the fire fighters.

NEW TREES LOST

Forest Service officials said the area was being cleared out for replanting and it was feared the fire had destroyed many of the trees planted in the area last year.

Fears that a forest fire had broken out in the Prospect Lake area were quieted last night when the Saanich fire department said the reported smoke columns came from large-scale land-clearing.

C. T. Hamilton Taken Ill

C. T. Hamilton, arena consulting engineer, suffered a minor breakdown yesterday following his attendance at an arena committee meeting which was held to consider methods of fastening arena ceiling sheets.

Members of the committee said Mr. Hamilton appeared to be suffering extreme tension before he was taken ill. They said the engineer's illness might have been induced at least in part by the anxiety arena construction problems have caused him.

Mrs. Hamilton, who accompanied her husband to Victoria, said last night she did not believe her husband's illness to be serious.

"He says he'll be back on the job again in the morning," she said.

Monkeys as Humans Cruel Says Society

VANCOUVER, June 7 (CP).—Two monkeys scheduled to share billing with Attorney-General Gordon Wismer and Allen McDonnell in a Coalition election rally were odered out of the cast tonight by the S.P.C.A.

The S.P.C.A. in Victoria wired the campaign headquarters of the Vancouver Centre Provincial riding, saying it was an act of cruelty to animals to present monkeys as human voters.

The monkeys were to have appeared outside a theatre in a cage bearing the legend: "Don't let the C.C.F. make monkeys out of you."

Pair Downed in Arctic Welcomes Rescuers

—C.P. Photo.

Mechanic Fred Riley waves in welcome as an R.C.A.F. photo survey Lancaster from Edmonton snaps a shot of the plane in which he and Ernie Boffa, veteran Northland pilot, crashed about 150 miles inside the Arctic Circle. Boffa, who is inside the plane, was flying a charter flight from Holman Island in the Arctic Ocean when he and Riley crashed about 56 miles northwest of Coppermine, N.W.T. Six R.C.A.F. planes searched four days before finding the uninjured flyers. In the right foreground can be seen one of the Anson's two engines and a ski-wheel. The engines and the ski-wheel were thrown about 25 yards ahead of the wreck by the impact of the crash. Boffa and Riley were picked up by an R.C.A.F. Dakota soon after this picture was taken.

U.S. Firm Leases City Grain Elevator

Oregon Company to Pay $1,000 Per Month for One-Year Term

Victoria's grain elevator, which has stood idle for years at Ogden Point, is to be leased to a United States grain concern on a $1,000 per month rental basis.

City Council yesterday approved a lands committee recommendation that the elevator be leased to Kerr Gifford & Comupany, Incorporated, of Portland, Oregon, for a one-year period from August 1.

Ald. Duncan D. McTavish, chairman of the lands committee, said the agreement allowed the grain concern an option for renewal of the lease for a further period.

TO PAY MAINTENANCE

In addition to paying the city $1,000 a month for use of the elevator, Ald. McTavish told council the company would pay maintenance cost now borne by the city.

He explained the Portland company intended to store United States grain for export in the elevator. He said the grain would be stored under customs bond.

Ald. McTavish stated he completed negotiations on terms of the agreement with company officials last week-end in in Portland.

Acting Mayor Edward Williams said the lands committee had "done a grand job" in completing arrangements for leasing the Ogden Point elevator.

It was learned from city officials that the elevator had been idle for more than four years, since the Gillespie Grain Company dropped its lease. It was estimated the city paid out $1,500 to $1,700 a year in maintenance costs while the building was idle.

The elevator was built some 20 years ago by Panama Grain Terminals, Limited. It was designed to hold a minimum of 1,000,000 bushels of wheat and a maximum of 1,500,000 bushels.

Big Four Deadlock On Berlin

PARIS, June 7 (AP).—Soviet Russia was disclosed today to have made proposals which, in the view of the Western Powers, would give the Russians a political and economic stranglehold on Berlin.

The Western Powers rejected the proposals, made at the Council of Foreign Ministers here.

At the same time the United States, backed by the other two Western Powers, was disclosed to have favored giving Berliners sweeping powers of self-government, similar to those to be held by Germans in the Western zones.

At this meeting the two positions were made clear by both sides.

Among the suggestions advanced by Foreign Minister Vishinsky was that the four occupying powers, pending election of a Berlin city government, name a temporary German commission to run the city and supervise elections. He proposed that the Soviet commander appoint 50 per cent of the commission, and that the three Western Powers appoint the other 50 per cent.

Acheson said this was not "fair and equitable" on the basis of population or any other standard. West Berlin had two-thirds of the population.

Acheson wanted each power to nominate 25 per cent of the temporary city commission.

The main deadlock, however, developed over the veto.

British sources said Vishinsky's proposals, submitted last Friday, would establish three categories of questions:

1. Those on which the four-power Kommandatura (governing body) would decide by unanimous vote.

2. Those to be settled by the city government after preliminary approval by the Kommandatura.

3. Those reserved to city authorities, but subject to later veto by any member of the Kommandatura.

Thus, though three different procedures were provided, the result could always be the same—a veto of any German action.

Inhalator Revives Workman

Efforts of a city fire department inhalator crew at 1 p.m. yesterday were successful in reviving a middle-aged worker who fell from a scow tied up at the B.C. Forest Products dock, Garbally Road.

He is Bert McKay, 56, 1599 McCrea Avenue, whose condition in Royal Jubilee Hospital is reported as satisfactory.

Police said McKay apparently had fallen into the water from a scow, striking his head on a log before he hit the water. He was pulled out in an unconscious state by Robert Harrison, 2607 Fifth Street, and Peter Scherr, 453 Burnside Road, fellow workmen.

After being worked on by Dr. E. L. McNiven and the inhalator crew, headed by Deputy Fire Chief Phillip N. Guy, McKay was taken to hospital.

BULLETINS

Bridge Afire

TACOMA, Wash., June 7 (AP).—The 53-foot West Tower of the Tacoma Narrows Bridge was reported ablaze tonight. The Tacoma fire department said it appeared to be an oil fire.

There were no further immediate details.

Volcano Silent

MESSINA, Sicily, June 7 (Reuters).—The volcano of Stromboli relapsed tonight into sullen silence after a day of terror during which it vomited streams of molten lava.

Truck Falls From Bridge Killing Chinese Foreman

Special to The Daily Colonist

MESACHIE LAKE, June 7.—One man was killed when a light truck careened over a bridge and fell 20 feet into the Robertson River, one and one half miles from here, at 2:30 p.m. yesterday.

Dead is Leon Fong Hee, 40, Chinese grade foreman for the Hillcrest Lumber Company. He and Andy Cleven, master mechanic for the company, were riding in a truck driven by Lemue Traer, woods superintendent, on the way home from the woods to the village.

Men following close behind in other trucks splashed in to release Traer and Cleven after the truck jumped a one-foot guard-rail and landed in four feet of water, caving in the top of the cab. They suffered only cuts and bruises.

The truck had to be hauled upright to release the body of Leon Fong Hee, trapped underneath. An hour's artificial respiration on a "rocking table" rushed from the village failed to revive him. It is not known whether he died from concussion or drowning.

Dr. A. G. Vey attended. Provincial Police are investigating the accident. An inquest will be held at Lake Cowichan on Monday, under Col. J. H. Boyd, coroner.

Police Start 40-Hour Week

NEW WESTMINSTER, B.C., June 7 (CP).—A 40-hour week became a reality today for the New Westminster police force.

With the swearing-in of three new constables, the Royal City Police Department officially swung into its new working hours routine.

Joe North Given Permit For Park Program Work

Christopher Roland (Joe) North was granted permission by council yesterday to distribute programs at Sunday band concerts in Beacon Hill Park.

But his application was not granted until council members had discussed pro and con. Mr. North's fitness for the privileges he has enjoyed in the park for the past 40-odd years.

WINS ON VOTE

A parks committee recommendation, calling for refusal of the North application, was defeated when council decided by a six to four vote that Mr. North should be given permission to distribute programs in the park at no cost to the city.

The parks committee recommendation stated the city should itself distribute band programs in the park.

Alderman Aubrey Kent, who opposed granting of the North application, stated he had received reports that Mr. North had not conducted himself properly in the park. He said it was "all right for those who know him, but tourists wouldn't understand."

He agreed the parks committee recommendation appeared to be definitely pointed at Mr. North, but had four or five other applications been received they would probably all have been turned down.

CHARITABLE WORK

Alderman Harold Diggon, who favored the granting of the North application, declared that while Mr. North "doesn't behave in an exemplary manner at some times," he had done a great deal of charitable work.

"This is a part of Mr. North's living," he advised. "He does give value for the money the merchants spend in advertising in his programs."

If Mr. North did misbehave action could be taken to discontinue his privileges, Alderman Diggon continued.

"To make an issue out of one citizen is taking an unfair advantage," he declared.

Alderman Waldo Skillings agreed the city was not on sound ground "in taking away a man's livelihood." He added, however, that perhaps Mr. North had reached an age where he might better apply for old-age pension.

Alderman Duncan McTavish, parks committee chairman, said the question of the North application should have been dealt with by council and not the parks committee.

Alderman Charles Banfield argued that it was a mistake for the city to consider distributing programs in the park.

"First thing you know it will be back in our laps to pay the costs of printing and distributing," he asserted.

Highs and Lows Of the Weather

	Max.	Min.	Precipitation
St. John's	39	34	.15
Montreal	53	41	.01
Toronto	66	60	—
Port Arthur	57	40	—
Winnipeg	70	71	—
Brandon	70	71	—
Saskatoon	50	42	.03
Regina	60	41	—
Prince Albert	57	34	Trace
Swift Current	53	39	.03
Medicine Hat	65	37	—
Calgary	69	73	—
Edmonton	61	71	—
Kamloops	86	77	—
Penticton	86	77	—
Vancouver	61	63	—
VICTORIA	60	48	—
Prince Rupert	52	36	.01
Prince George	74	46	—
Grand Forks	83	34	—
Seattle	68	71	—
San Francisco	56	47	—
Los Angeles	60	51	—
Chicago	53	43	—
New York	61	46	—

Political Briefs

PEARSON RAPS LEADERS

MONTREAL, June 7 (CP).—External Affairs Minister Pearson said tonight in a transcribed broadcast over the C.B.C. that among those

tive Federal election campaign in Quebec "are persons who bitterly opposed our participation in the war against Nazi aggression."

These persons, Mr. Pearson added, also "have attacked vigorously our membership in the Commonwealth f Nations and have rejected the whole concept of peace through collective security."

He urged his audience to vote Liberal, so that "in the bitter years ahead" the Liberal Government might be allowed to work out the implications of a policy of peace through collective security "as it is embodied in the Atlantic Pact."

There is a challenge to the Government from the left and from the right, he said. "On the fringes of the right are the hard-faced reactionaries, and on the fringes of the left are the wild-eyed revolutionaries."

* * *

WARNS AGAINST SOCIALISM

Speaking at Nanaimo and Cedar yesterday, Maj.-Gen. G. R. Pearkes, Nanaimo Progressive Conservative candidate in the Federal elections, warned his audiences against voting for the C.C.F.

It was, he said, a Communist-backed party as demonstrated by the fact that the party in British Columbia failed to support the Atlantic Pact.

Mrs. Margaret Harvey said the Progressive Conservatives advocated pensions without the means test.

* * *

DERIDES SOCIAL SERVICES

Social services are the golden chains to bind the people to the state, W. J. Clark, Union of Electors candidate for Victoria, said at a meeting last night in Lougheed's Banquet Club.

"When you have enough of these services," he said, "the Government cannot fail to have direction of labor. When you have direction of labor, where is your freedom?"

* * *

DEFENDS LIBERALISM

WINNIPEG, June 7 (CP).—True and genuine Liberalism is the creed which has guided Canada to greatness and is the only creed which can preserve our national unity, External Affairs Minister Pearson said here tonight.

Mr. Pearson spoke in support of Peter Taraska, Liberal candidate for Winnipeg North in the forthcoming Federal election.

It was becoming increasingly clear, he said, that Canadians would repudiate what he termed the "vague propaganda and unfounded attacks" being leveled against the Government by its opponents.

* * *

CONSERVATION PROBLEM

VANCOUVER, June 7 (CP).—Finance Minister Herbert Anscomb said tonight that the conservation of British Columbia's timber resources is one of the most important problems facing the province.

In a recorded radio address from Vancouver, Mr. Anscomb said that for many years it was apparent that British Columbia was "heading for future trouble unless drastic measures were taken with this great natural resource."

To offset this, he said, the Coalition Government instituted the forest management plan which means that "as you cut, so you must plant."

* * *

DENIES ACCUSATION

OCEAN FALLS, B.C., June 7 (CP)—Attorney-General Gordon Wismer denied last night the Aluminum Company of Canada was contributing toward the Coalition campaign fund.

The accusation was made by Angus MacInnis, C.C.F. candidate for the Federal constituency of Vancouver East.

Mr. Wismer said the Aluminum Company was "getting nothing but water which is now being wasted, and they will be required to pay for it."

* * *

ASSAILS LIBERALS

CARMAN, Man., June 7 (CP).—George Drew, Progressive Conservative leader, said today the present Government has nothing to offer the people except "suspicion, distrust and malice in the years ahead."

Addressing a political rally in this town in Lisgar constituency, Mr. Drew said nothing could show the "complete bankruptcy of the present Government more clearly than the personal attacks on me."

He said he had seen for the first time today a booklet put out by the National Liberal Federation.

"It supports a Government that is not Liberal. It is a Government that denies all the principles of Liberalism."

* * *

SEEK INDIAN VOTE

British Columbia native Indians will be the first in Canadian history to vote in Provincial elections when they go to the polls June 15.

No other Province in Canada has yet granted them a franchise. They are still not allowed to vote in Federal elections as long as they remain wards of the Government.

Estimated population of Indians in British Columbia is 28,600 and approximately 6,000 have registered as voters.

They are being strenuously wooed by both the Coalition and the C.C.F., especially in some of the ridings in the North, where they hold a large proportion of the potential vote.

Union Candidates

WILLIAM J. CLARK

MRS. EDITH M. BELL

MRS. DORIS A. LOUGHEED

Three Union of Electors candidates entered in the Provincial elections for Victoria are shown above.

William J. Clark was born at Oxbow, Saskatchewan, and educated at Oxbow and Victoria High School. After teaching school for a short time, he entered the hotel business in Chicago and later became manager of the Dominion Hotel here, a job he has held for 15 years.

HELD MANY OFFICES

Mr. Clark is past president of the Gyro Club, past president of the Victoria and Island Publicity Bureau, past president and now secretary-treasurer of the Vancouver Island Hotel Association, a director of the Chamber of Commerce, member of the Camosun Lodge No. 60, A.F. & A.M., and a Shriner.

Mrs. Bell was born in Newcastle-on-Tyne, England; educated in British public schools and came to Canada in 1926. She has four sons and two daughters. Three sons served overseas during the World War. She worked with the Red Cross as a block warden during the war, is a member of the Florence Nightingale Chapter of the I.O.D.E. and convener of its British Empire studies, recording secretary of the Local Council of Women, second vice-president of the Victoria Women's Progressive Conservative Association, vice-president of the Union of Electors since 1944.

BORN IN CALGARY

Mrs. Lougheed was born in Calgary, educated at Prince of Wales School and University College, Vancouver, and spent two years in England studying economics and political science. She has one daughter and is associated with her husband, M. F. Lougheed, in the operation of Lougheed's Banquet Club.

Mrs. Lougheed has been a resident of British Columbia for 20 years and of Victoria seven and a half years.

Winch Says C.C.F. Crusade "Not Just Political Party"

C.C.F. Leader Harold Winch invaded Victoria last night, tore into the Coalition Government and big business, claimed both were trying to distort the policies of the C.C.F., and declared that the C.C.F. was not just a political party but "a crusade for a better way of life for everyone."

He spoke at the Prince Robert House before a capacity audience in support of the party's Greater Victoria candidates, who lined a platform decorated with party posters. Pretty girls with white bandoliers labeled "C.C.F." in green letters, acted as ushers and later collected $89 to aid the campaign.

"CIRCUS ATMOSPHERE"

Mr. Winch roasted the "circus" atmosphere of a meeting held by Attorney-General Gordon Wismer at the Bay Theatre in Vancouver last night, where, he said, the Coalition were promising an orchestra, dancing girls, surprises, and two monkeys.

It was, he said, an insult to the intelligence of the people of British Columbia that the Coalition felt they had to put on a sideshow to get people to a Coalition meeting.

Mr. Winch said the Liberals and Conservatives were joined together in matrimony to beat the C.C.F., but they would be divorced two weeks later and flying at one another's throats.

Honest government, he said, couldn't be expected from parties who could not campaign honestly.

REFUTES PAMPHLET

He waved a Coalition campaign pamphlet and said it was full of falsehoods. The pamphlet said the C.C.F. had agreed that the sales tax could not be removed; that was a falsehood.

The pamphlets said the tax had been necessary to pay old-age pensions, mothers' allowances, care of the blind, and to provide for treatment of V.D. and T.B., but these, emphasized Mr. Winch, were all paid for out of Government revenues before the sales tax came in last July.

Worst of all, the C.C.F. leader continued, the Government "is trying to soft-soap you into believing that you had to have the sales tax in order to get the hospital plan."

ACCEPTS CHALLENGE

Referring to a reported statement of Finance Minister Anscomb that it was "foolishness" to talk of increasing mining royalties, Mr. Winch declared: "We'll accept that challenge," and launched an attack on the profits of big business.

More than 63 per cent of this years governmental expenditures of $92,500,000 would come dircetly from the people, he said.

In the face of this, the Consolidated Mining & Smelting Company made a clear profit of $54,000,000 last year as against Government revenues of $1,125,000 from all mining companies.

TIMBER ROYALTIES

The Government had received only $6,000,000 in timber royalties, but one big company had made $8,500,000 last year.

Two increases in the price of gasoline had been granted in British Columbia in the past few months, but Imperial Oil Company of Canada had just reported profits of $22,500,000 on an investment of $80,000,000.

Every move made by the C.C.F. to increase the levies on these companies for the use of the people's natural resources, said Mr. Winch, had been turned down by the Coalition. Yet the same Government had added or taken over from the Dominion another $20,000,000 in taxation on the people.

At one point Mr. Winch said he was hot, peeled off his coat and vest and said he was "really going to work. He wouldn't roll up his sleeves until after June 15.

He said Premier Byron Johnson was his very good personal friend, but he thought Mr. Johnson would do better back in business and he was trying his best to send him back.

DEFENDS SALES TAX

PENTICTON, June 7 (CP).—Both Progressive Conservative Leader Herbert Anscomb and Premier Byron Johnson of the Liberals addressed 300 persons gathered for a meeting supporting Coalition candidate Maurice P. Finnerty.

The Premier reviewed once again the record of the Coalition Administration and told his audience of the distribution of funds garnered from the 3 per cent sales tax.

Mr. Anscomb said in his address that completion of the Hope-Princeton Highway marked a history-making epoch in British Columbia's history.

He said 600 miles of highway was black-topped from the 3 per cent tax on gasoline.

St. Laurent Loses Voice At Banquet

QUEBEC, June 7 (CP).—Prime Minister St. Laurent, in a failing voice, apologized tonight for being unable to deliver his own speech at the annual banquet of the Canadian Federation of Mayors and Municipalities.

The Prime Minister, who has been campaigning in the Federal election for the last month, told his audience of more than 500 in the Chateau Frontenac ballroom that hoarseness, which made some of his few words inaudible, was due to overuse of his voice.

Mr. St. Laurent introduced Senator P. H. Bouffard and listened attentively while Mr. Bouffard read in English the prepared address which said elected local governments provide the basis of democratic national government.

The Prime Minister's office announced early today that Mr. St. Laurent's campaign speeches scheduled for the next "two or three days" have been canceled on doctor's orders.

Assert C.C.F. Brand of Government Would Drive Away New B.C. Capital

The C.C.F. took a tongue-lashing from three of four speakers at a Coalition election meeting in Central Junior High School auditorium last night.

The new Union of Electors group had the honor of drawing fire from the biggest Coalition gun of the night, Education Minister W. T. Straith.

Spicing a recital of Coalition achievements with denunciations of the C.C.F. were Capt. D. S. Proudfoot, one of the three Coalition candidates for Victoria; Reeve R. A. Wootton of Oak Bay, and W. A. MacKenzie, former Provincial Minister of Mines.

PREDICTS LIVING BONUS

A bonus based on the cost of living index will be paid to the superannuated Federal civil servants if the Progressive Conservative Party is elected in the forthcoming election, Gordon Cameron said last night.

Mr. Cameron addressed members of the Superannuated Federal Civil Servants' Association at a meeting held in the Britannia Branch of the Canadian Legion.

NEED NEW CAPITAL

Introduction of foreign capital is the only way in which British Columbia can prosper, Andrew Whisker, Coalition candidate for Cowichan-Newcastle, told a meeting in the Lake Cowichan Community Hall on Friday.

He said there are vast projects under way in this province and large sums of money being spent in establishing new industry. Mr. Whisker stressed that "in no way had the Provincial Government failed to keep its pledges."

APPLEDORE, Kent, England (CP).—Two pet cats are rearing a baby rabbit with their kittens.

A C.C.F. government would frighten $500,000,000 in new money away from British Columbia, Capt. Proudfoot said. He declared that it was the C.C.F.'s plain intention to "socialize British Columbia as quickly as possible."

Aluminum companies are awaiting the result of the June 15 election before they launch their development plans, he said.

The C.C.F. could never squeeze $500,000,000 in development capital from British Columbia's small population, he declared.

"Socialism is just the beginning of what will ultimately develop into a Nazi or Socialist state," said R. A. Wootton.

220,000 TO B.C.

He said that 70,000 people had left C.C.F.-governed Saskatchewan while 220,000 came to British Columbia in the same period.

The Province takes some $5,000,000 in taxes from Consolidated Mining & Smelting Company, not merely $1,000,000 as claimed by C.C.F. candidate Martin Neilson, W. A. MacKenzie said.

"NON-PARTY" CLAIM

Education Minister Straith attacked the Union of Electors' "non-party" claim.

He said W. J. Clark, Union of Electors' candidate in Victoria, applied two months ago for membership in Victoria Liberal Association.

His running-mate, Mrs. E. M. Bell, is still first vice-president of the Women's Progressive Conservative Association.

"There are no parties in Russia," he said, defending the party system.

"But I'm not afraid of the Union of Electors. Their sort of camouflage won't appeal to the electors of this city."

LARGE SIZE SLIPS

In this group are sizes 42, 36, 38, 40 and 44 only. Crepes and satins. Lace trimmed or tailored styles. Regular 2.95. To clear 2.49

Broken lines in sizes and style. Sizes range from 38 to 46. Regular value 3.95 and 4.95. To clear 3.49

GRESHAM NYLONS

B.M. Clarke LIMITED 711 YATES STREET

SUPPORT THE SALVATION ARMY RED SHIELD APPEAL

HEARING-AID HEADQUARTERS

HEARING-AIDS — BATTERIES ACCESSORIES and SERVICE

Agents for the World-Famous "Western Electric"

VICTORIA HEARING-AID CO. 828 Pemberton Bldg., 625 Fort St.

STRAWBERRIES

THE BEST AT THE LOWEST PRICE POSSIBLE

Dry Weather Makes a Short Season . . . Buy Now

TEA—Malkin's Red Label, lb. 69¢

BUTTER—Shamrock, lb. 63¢

MARGARINE, lb. 40¢

WOODBURY'S SOAP Special 4 bars 34¢

PUREX TISSUE 3 rolls 27¢

CHRISTIE'S MIDGET GINGER SNAPS 2 lbs. 45¢

CAKE MIX 1 White and 1 Chocolate—BOTH FOR 40¢

PEACHES Malkin's Best, 20 oz. 2 tins 49¢

GOOSEBERRIES Choice Gordon Head, lb. 25¢

LEMONS—California, dozen 40¢

TOMATOES — Hothouse, at their best . . . 15¢ 29¢ 35¢ lb.

SPINACH—Choice local 2 lbs. 15¢

LETTUCE—Firm 3 heads 25¢

CARROTS — Bunches. New, tender. Bunch 19¢

Buy Your VEGETABLES From Us — Fresh Daily

Try Our SOFT ICE CREAM More Butterfat Content Now

VICTORIA PRODUCE

DIAL E 7634 E. LEWIS, Proprietor FREE DELIVERY ON ORDERS OVER $1.00

BETWEEN FORT AND VIEW, ON BLANSHARD

HOT WATER

MAKE US YOUR HEADQUARTERS FOR YOUR DOMESTIC HOT WATER PROBLEMS

Automatic Hot Water Is a Saving to You

Ruud Gas! Superhot Electric!

Sales — Installation — Service

B.C.R. and AGENCIES

715 View St. - E 6822 - B 3119

JOAN OF ARC

You have seen the magnificent portrayal of Joan of Arc by Ingrid Bergman now showing at the Royal Theatre.

WE INVITE YOU TO SEE THE NEW INTERNATIONAL SILVER . . .

Equally as beautiful . . . equally as lasting as the memory of this great story.

Use Our Convenient Budget Plan

Joan of Arc by International Sterling

F. W. Francis LTD.

DIAMOND MERCHANTS 1210 DOUGLAS STREET

"We are on the eve of the greatest industrial development in the history of British Columbia"

Byron Johnson

PREMIER OF B.C.

Free enterprise has developed B. C. and will develop it in the future.

Electric power, steel, aluminum, pulp . . . all these developments and more are under way or are in sight, bringing jobs for our citizens and their families.

Re-elect the Coalition Government and see British Columbia go ahead.

$15.00 DOWN PUTS A FAMOUS-MAKE WASHER IN YOUR HOME

MACDONALDS

Acriflex NON-GREASY ANTISEPTIC CREAM

Speeds Healing Prevents Infection

The ideal dressing for cuts, wounds, abrasions, burns and skin infections

BURN COMMANDER COAL

EXCEPTIONAL QUALITY AND PREPARATION MINED AT DRUMHELLER, ALBERTA CANADA'S LARGEST DOMESTIC COAL FIELD

Hard—Hot—Clean—No Soot

USE OUR BUDGET PLAN

"A TON IN YOUR BIN IS WORTH TWO IN THE MINE"

G 2441

VICTORIA WOOD & COAL CO. LTD.

217 PEMBERTON BLDG.

Return the COALITION

The Best Government B. C. Ever Had

Published by the British Columbia Coalition Organization

Junior Fencing Classes Under Way

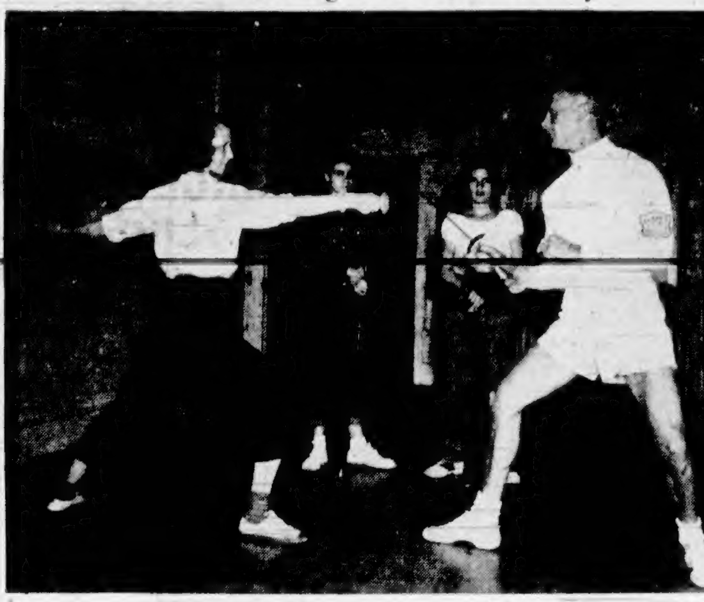

—Colonist Photo

Newly-formed Y.M.C.A. junior fencing class is pictured hard at work learning art under able instruction of J. I. Landrey (right), who was 1948 junior fencing champion of British Columbia. Patricia Johnston (left) thrusts in business-like manner while Ruth Lidgate (left centre) and Joan Ralph look on. Classes are under direction of Harold Evans and will be held throughout June, July and August. Complete training in fundamentals of foil fencing is given and classes are for beginners only.

Receives Home Nursing Certificate

—Colonist Photo.

Barbara Byers, left, receives certificate for successfully completing junior home nursing and first aid course, under direction of Red Cross and C.G.I.T. leaders. Mrs. R. J. N. De Salge, provincial director of Red Cross home nursing and first aid, is presenting certificate while Col. J. Q. Gillan, president, Victoria Branch of Red Cross Society, adds congratulations. Presentations were made to approximately 50 C.G.I.T. girls at meeting held in Red Cross headquarters on Fort Street last night. Delegates from various points on Vancouver Island, who are attending five-day course at Crystal Garden in water safety and advanced swimming, also attended meeting.

Clerk of Port Alberni Municipal Officers' Head

F. L. Kitto, municipal clerk of Port Alberni, was elected president of the Municipal Officers' Association of British Columbia at the association's annual convention in the Empress Hotel yesterday.

A. G. Brine, New Westminster, was elected vice-president and S. L. Brice, clerk of the township of Chilliwhack, was re-elected secretary-treasurer.

Other members of the executive are H. M. Levey, Kamloops, past president; M. F. Hunter, Victoria; R. A. Harrison, West Vancouver; J. W. Wright, Vernon; Ronald Thompson, Vancouver and C. B. Brown, Burnaby.

The two-day parley, which ends today, drew a "largest-ever" attendance of 78 members from 25 cities, 19 district municipalities and nine villages throughout the province. They came from such widely-separated points as Vancouver, Dawson Creek, Fernie and Prince George.

ECONOMY PLEA

A plea for economy came from Hon. Frank Putnam, Minister of Agriculture, who addressed delegates in the absence of Hon. R. C. MacDonald, Minister of Municipal Affairs.

"Municipalities are asking for more all the time," he complained. "For heaven's sake try to hold the lid down as we are coming near the end of our tether."

Acting Mayor Edward Williams welcomed delegates on behalf of the city. He was introduced by M. Frank Hunter, Victoria's city clerk.

Property-owning churches have the right to vote even though they do not pay taxes, Forrest L. Shaw, Power Commission member, said in the course of an address on municipal law and election procedures.

The work of municipal officers has grown far more complex, said B. C. Bracewell, deputy minister of municipal affairs.

J. H. Doughty-Davies, director in charge of the regional planning division of the Department of Municipal Affairs, spoke on community and regional planning. Municipalities may band together for area planning, he explained.

His department appoints inspectors to administer regulations in the settled parts of unorganized territory.

He spoke of town and country planning in Britain, France and Australia.

Life memberships in the association are to be awarded today to R. F. Blandy, retired Oak Bay municipal clerk; J. G. Farmer, G. H. Dunn and F. W. Tull.

PANEL DISCUSSION

An innovation at conferences of the association is today's panel discussion program. Matters to be brought up include the effect of zoning on assessments, carrying-over of names on the voters' list from year to year, tax liability in case of assessment errors and rates for new water service connections.

The conference is the 30th held by the association and the tenth held under Provincial Government auspices. It winds up tonight with a dinner tendered by the Province in the Empress Hotel.

Farthest-traveled delegate is Miss M. L. McPhee, Dawson Creek clerk. Other women delegates include Miss Vera Mesher, clerk of Esquimalt, and Miss A. Dunnigan, Merritt.

City to Have No Mayor For Period

Victoria will be without a chief magistrate until next Saturday.

Acting Mayor Edward Williams, Aldermen Charles Banfield and Mrs. Margaret D. Christie left the city this morning to attend the Rose Festival in Portland, Oregon. It is not expected that the group will return to Victoria before next Saturday.

Mayor George left the city a week ago to attend the annual conference in Quebec City this week of the Canadian Federation of Mayors and Municipalities. He is not expected to return until June 15.

Council yesterday took no action to appoint an acting acting-mayor. Alderman Duncan McTavish becomes the senior member of council with Acting Mayor Williams' departure.

The Local Scene

With Additional District News on Page 23

To Make Appointments Shortly To New City Traffic Division

All applications for positions on the new city police traffic division are now in the hands of Chief John A. McLellan.

The chief said yesterday the applications will be screened and appointments made very soon. The proposed department will deal solely with traffic matters and will be headed by Sgt. Brooke Douglass, a recent traffic graduate of the Northwestern University Traffic Institute.

All members of the new department will take specialized training under Sgt. Douglass, according to Chief McLellan. It is likely the classes will be held about two evenings a week at the police station.

Work is expected to start soon on construction of offices for the traffic department. It is planned to convert the present patrol house for this purpose, and erect garage accommodation on the east end of the station.

* * *

FILL LAST HOUSES

Tenants will move today into the last four of Central Mortgage and Housing Corporation's 100-house project in the Foul Bay Road and Hillside area, officials of the corporation said yesterday.

* * *

TO ATTEND MEETING

A number of Victoria Kiwanis Club members will leave for Vancouver today to attend an inter-city meeting with the Vancouver Kiwanis Club. Local delegates will return tomorrow.

* * *

PROTEST GUARDS

Resolutions protesting employment of members of the Canadian Corps of Commissionaires as security guards at Esquimalt Dockyard were passed by Dockyard branch of the Civil Service Association at a meeting in Prince Robert House.

The resolutions urged that commissionaires already employed be replaced by qualified veterans on the civil service eligible list, by promotion or entry, and that all future appointments be made from this list.

Resolutions will be forwarded to the Civil Service Association national executive, in Ottawa.

* * *

COLOR PHOTOGRAPHY

Something unusual in photography is on display all this week for the public at the Knight Studio, 715 Fort Street.

H. U. Knight has chosen 29 pictures from his 15-year collection, enlarged them in black and white, and then hand-painted them to true natural color from the original.

Mr. Knight, who for years has been struggling to reproduce colored pictures in their natural state, finds this the only solution to the problem.

* * *

SAVES FOUR GIRLS

Four Oak Bay High School students probably owe their lives to the action of 16-year-old Evelyn Cox, daughter of Mr. and Mrs. E. F. W. Cox, 1828 St. Ann Street.

Miss Cox was working on her boat at Oak Bay when she saw a raft being used by the girls fall apart, throwing them into the cold water.

She immediately rowed out and rescued the soaked students. Names of the girls are not known.

* * *

GRADUATES AT ACADIA

Harry A. Renfree, of Victoria, was among the bachelor of arts graduates at the 166th annual convocation of Acadia University, Wolfville, Nova Scotia.

Born in Victoria, he was educated at Victoria High School and Victoria College before joining the services.

After the war he left for Nova Scotia with his wife and family. He is at present pastor of the Baptist Church at Gaspereau, Nova Scotia. He will continue his studies at Acadia University in the Autumn.

* * *

QUENCH FIRE

Small damage was caused by fire to a door and frame at the Capitol Cleaners, 725 Caledonia Avenue, yesterday afternoon.

The blaze was extinguished by city firemen in short time. A spark from a boiler is believed to have caused the fire.

* * *

MISSION TO LEPERS

Dean G. R. Calvert will address the Mission to Lepers at a meeting at 3 p.m. Thursday at the home of Mrs. H. Clark, 425 Constance Avenue, Esquimalt.

No meetings will be held during July and August.

* * *

RIPE CHERRIES

First ripe cherries of the year in the Victoria district are probably those on a "freak" tree at the home of Mrs. J. E. MacDonald, 991 Island Highway.

Yesterday Mrs. MacDonald was picking dark red, sweet-flavored cherries, somewhat smaller than Bings, from the early tree.

She said that she had been told by a horticulturist that the tree was of an unnamed variety and must have grown from a seed. She added that she had been told she had the right to "name" the tree.

So there's just a possibility that the "Darella" cherry may be featured on the early June market sometime in the future.

Today's Question

Answer on Page 4

What is the Metonic cycle?

City Council Turns Out in Force To Watch Tests on Arena Roof

With the polished air of a ring-master at a three-ring circus, Acting Mayor Edward Williams officiated yesterday when tests were made in the Memorial Arena of the two most popular methods advanced for fastening fibrerock ceiling sheets.

Nearly all the members of City Council looked on as the tests were made in one of the arena dressing-[illegible]

Donald L. Shiell, of Ammo Power Tool Co., Ltd., Vancouver, stood under a fibrerock sheet propped against a low portion of the dressing-room ceiling with a riveting gun in his hands.

Guy W. Pickard, of Luney Bros. & Hamilton, stood a few feet away beside another fibrerock sheet set against a wall. He held a power drill in his hands.

BEGIN TOGETHER

Acting Mayor Williams explained each of the men would begin at the same moment to drive six bolts through the sheets and into the cement behind to give an idea of the relative speed of the two different operations.

When the acting mayor gave the "go" signal there was a sharp report as the gun fired the first bolt home. The "contestant" with the drill was still preparing his first hole while his "opponent" had picked up another charge—similar to the charge used in a .22-calibre rifle—placed it in his tube-like gun along with another bolt capped by a washer, set the gun against the sheet and fired again.

Despite repeated interruptions by questioning aldermen, the operator of the gun had fired all his bolts in less than half an hour and before the man with the drill had drilled and screwed in half his.

WATCH RESULTS

While the tests were being made, Acting Mayor Williams, who, as chairman of the arena committee, favors use of the gun, stood above the portion of the ceiling where the gun was being fired with C. T. Hamilton, arena consulting engineer, who has opposed use of the gun on the arena ceiling.

"Just like a tap, that's all," declared Acting Mayor Williams, after a couple of the bolts had been fired into the cement beneath his feet. The cement on which he stood was of practically the same thickness as the cement in the arena roof. The gun did not cause any apparent cracks in the cement.

Following completion of the tests some aldermen stated the belief that the sheet fixed by the slower [illegible] in place than the sheet fired by the gun.

Mr. Shiell explained he had made the test with aluminum washers capping his bolts instead of steel washers. He said the aluminum washer would pull away from the head of the bolt while a steel washer could not. He said the gun would be the fastest and cheapest method of fastening sheets. He said the cost of one bolt together with washer and charge was only 31 cents.

BOTTLENECK

Before the tests were begun it was learned there had been another major bottleneck in construction of the arena.

The consulting engineer, Mr. Hamilton, declared refrigeration [illegible] have to make another test before concrete could be poured around them.

Luney Brothers & Hamilton had completed preparations to begin pouring concrete yesterday morning.

"We expect to be paid for this delay," declared Walter Luney.

It did not appear likely his men could begin pouring concrete at least until sometime today.

HERE'S AN ANSWER TO YOUR MONEY PROBLEMS

Trans Canada loan service is famous for fast, friendly speed and courtesy. Several loan plans to choose from, rates are reasonable, no endorsers are required and repayments are conveniently spaced. Every loan to eligible borrowers up to $4,000 is life-insured for greater peace of mind, too. Larger amounts by arrangement. If you need cash, arrange for a friendly, private interview at Trans Canada Credit today.

LIFE INSURANCE AT NO EXTRA COST

A strictly Canadian Company with branches from coast to coast

Trans Canada Credit CORPORATION LIMITED

THE CASH YOU NEED WITH FRIENDLY SPEED

618A Fort Street - Beacon 4423

C. W. PAULIN, Branch Manager

Martha Logan's Swift'ning COLUMN

Lemon Meringue Pie

Make and bake one 8-inch shell. It's easier to make tender, flaky pastry if you use bland, quick-mixing Swift'ning.

1¼ cups sugar
5 tablespoons cornstarch
½ teaspoon salt
1½ cups boiling water
3 egg yolks
6 tablespoons lemon juice
1 teaspoon grated lemon rind
1 tablespoon Swift'ning

Meringue

3 egg whites
⅛ teaspoon salt
6 tablespoons sugar

Combine sugar, cornstarch, salt. Stir in boiling water. Cook in double-boiler or over very low heat. Stir constantly. When thick and well-cooked, slowly add hot mixture to beaten egg yolks which have been combined with lemon juice and rind. Cook over low heat 1 minute longer, stirring constantly. Add Swift'ning, stir until melted. Cool. Fill pie shell.

Beat egg whites and salt until stiff. Slowly add sugar. Continue beating until meringue stands in peaks. Cover pie. Bake at 350° F., 10-15 minutes.

FREE! Write for your free copy of my new Swift'ning Recipe Book. Print name, address, send with one Swift'ning carton top to: Martha Logan, Dept. OA 8, Swift Canadian Co. Limited, Toronto 9, Ont.

This daily feature is sponsored by Swift Canadian, makers of Swift'ning, the new kind of shortening that helps you bake in less time with less trouble.

Good Cooks Switch to Swift'ning

*Swift'ning is the trade-mark for Swift Canadian Co. Limited's new shortening

RANGE
OIL BURNER
SALES
SERVICE
and REPAIRS
• • •
C. J. McDOWELL
Empire 4138
1000 DOUGLAS STREET

Thieves

Read the Social Page, Too . . . !

A private home is no place to keep bonds and valuables, especially if you are going away.

Near you is a branch of the Bank of Montreal where you can safeguard your Government Bonds and other valuables in your personal Safety Deposit Box.

The cost is trifling . . . the peace of mind great. Enquire today . . . tomorrow may be too late.

"MY BANK" B of M

BANK OF MONTREAL
Canada's First Bank

BRANCHES in VICTORIA and DISTRICT to serve you

Douglas and Yates Streets: R. D. MULHOLLAND, Manager
1200 Government Street: O. MATSON, Manager
Oak Bay Branch: C. D. H. MOORE, Manager
Esquimalt Branch: R. D. SALMON, Manager
Sidney Branch: G. T. GERMAIN, Manager
Ganges Branch: C. W. DAWSON, Manager
Branches also at Duncan, Nanaimo, Port Alberni & Alberni

WORKING WITH CANADIANS IN EVERY WALK OF LIFE SINCE 1817

All smoke and enjoy

FACTORY ✓ FRESH SWEET CAPS

Sweet Caporal Cigarettes always reach you FACTORY FRESH. So enjoy the consistent smoothness, mildness, satisfaction of Sweet Caps, the FACTORY FRESH cigarette. Climb on the Sweet Caps bandwagon. It's the popular thing to do.

SWEET CAPORAL

CANADA'S First CIGARETTE

MOFFAT
"handi-chef"

For cool... fast... easy
SUMMER COOKING

COMPLETE WITH OVEN AND GRIDDLE

$39.95

It's the portable meal maker that gives you the cooking convenience of a regular kitchen, right in the cool comfort of your terrace, porch or Summer home. It cooks a complete meal at one time.

AND ON STANDARD'S CREDIT TERMS

RIGHT THROUGH YATES TO VIEW

Standard FURNITURE
DENNYS OF VICTORIA

VALUE FOR VALUE . . .
THE BEST IS ALWAYS
THE GREATEST ECONOMY

621 FORT AT BROAD G 1196 — McGill & Orme LIMITED — 1301 DOUGLAS AT VIEW G 2229

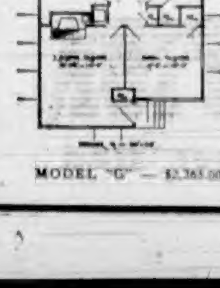

MODEL "G" — $2,365.00

MULTI-FLEX HOMES

MODEL "G"

An attractive home readily suited to those who require a minimum of living space and yet desire the convenience of a larger home. The design is modern and equally attractive in a city or country setting.

Can be supplied with a reverse floor plan to suit your lot.

Can Be Built Under V.L.A. and N.H.A.
Down Payment 25%

Meets All Requirements of City and Municipal Restrictions

Representatives in Your Locality:

A. H. JACKSON
Office: No. 256, 742 Yates Street
Office: Phone G 8519
Home: Belmont 150 W

D. L. MOOR
3009 DOUGLAS STREET
Office: Phone E 4831
Home: Phone E 5661

1858 **The Daily Colonist** 1949

AN INDEPENDENT NEWSPAPER, THE ORGAN OF NO CLIQUE OR PARTY

Victoria Owned and Operated

The Colonist Printing and Publishing Company Limited Liability
1241 Broad Street, Victoria, B.C.

Subscription Rates: By city carrier, $1 per month. By mail, British Empire and American Continent, $8 per year, 75 cents per month. Other countries, $20 per year, $1.75 per month.

WEDNESDAY, JUNE 8, 1949

Normal School Extension Practical and Needed

THE Provincial Government is to be congratulated on the decision to enlarge the Normal School buildings and grounds jointly in the interest of the provincial teacher-training courses and Victoria College. When Victoria College outgrew its shell during the war, it was the Province which provided a solution. Since that day the Provincial Normal School and the College have shared the same building, which is provincially owned. The $75,000 addition now contemplated would not have become necessary but for this dual occupancy, and in that sense the Provincial Government is making a handsome gesture to the City of Victoria.

Eventually, one supposes, the two institutions will have to be separated, each with accommodation of its own. For the present, however, there will be a material saving to the taxpayers in continuing the joint arrangement. For a relatively modest addition—some ground and four new classrooms—the present structure can be made to serve both College and Normal School without a major upset or move. So far the joint plan has worked out well, while the staffs of both institutions have contributed materially to the success of that.

Increased enrollment in Normal Schools is just what the Province has been trying to induce, and it is encouraging to learn that this is coming about. Victoria College, for its part, has been growing steadily for four decades, an indispensable part of the Greater Victoria community and one which will prove of increasing importance as the years go by. On both counts adequate housing of these two institutions is a first-rate investment.

Traffic Must Give Way When Sirens Sound

DANGERS encountered by police patrols, firemen and ambulance attendants traveling at high speeds to answer emergency calls are being heightened through lack of co-operation on the part of drivers of private automobiles. Repeated warnings, backed by prosecutions in one or two cases of culpable disregard of the by-laws, do not appear to have had much appreciable effect.

Failure to clear the way for official vehicles have been causing much concern to Saanich police officers in particular, but it is prevalent in other parts of the district as well, and on provincial highways. Even in the busy main streets of the city the warning note of the siren often fails to produce any noticeable response from motorists, and fast-traveling police cars and fire trucks are forced to weave a hazardous way through traffic that should not be there. On several occasions recently serious accidents have been averted only through the presence of mind and skill of drivers of vehicles that should have been given immediate right of way.

In the congestion of traffic during rush hours it is obviously impossible to clear the streets and crossings entirely; but there is no excuse for motorists continuing on their way, even nosing into intersections, apparently without the slightest effort to give the speeding vehicles safe passage.

The siren means what it says. The vehicle traveling under it is on urgent call and must by law have a way opened for it. Drivers and crews of these vehicles risk their lives every time they answer a call. With all the normal dangers they have to meet, they should not have to contend with obstinacy and obstruction on the part of other travelers.

Pre-empting the Prophet of Biblical Egypt

IT might be stretching presumption a trifle to pre-empt Joseph the saviour of Biblical Egypt for any one political party, but of course all is fair during elections. Mr. Solon Low may just have beaten his opponents to the draw, as it were, in propounding the philosophy that the favorite son of Jacob would be a Social Crediter were he alive today. Because of his flair for gathering corn, Mr. Low thinks Joseph would have made an excellent finance minister, no doubt under his, Mr. Low's, prime ministership.

Without disrespect to the memory of a venerable figure of old, one might conclude that catering to the economic needs of Canadians in the nineteen-forties would be rather different from the simple expedients that flourished in the days of the Pharaohs. Joseph, of course, was a dreamer, also a prophet, and since Mr. Low is also something of a prophet although laboring in an indifferent wilderness, the attraction he holds for the national Social Credit leader may at least be understood.

It may be true that one can starve today although wallowing in money, as Mr. Low says, though he would have to be shipwrecked on a desert island with a chest of gold to demonstrate this thesis. Nevertheless Joseph did not scorn money and was not above gathering it as well as corn. Another conspicuous legend about Joseph is that he wore a coat of many colors. Whether he would put it on were he indeed the Canadian Minister of Finance must be left to the realm of speculation, but there can be no denying that in a Federal election it would be a handy garment to have close by.

Letters and Excerpts

Letters to the editor on any topic of genuine interest are welcome if they are brief, accurate and fair. No letter will be inserted, in whole or in part, except over the proper signature and address of the writer. Unsolicited correspondence cannot be returned.

SPRINKLING WATER

Sir,—Regarding the water supply, the residents of Synod Road, Cedar Hill, Saanich, are wondering what is going to happen to their gardens this year. They are restricted to every other day for watering; but all day the pressure is so poor that a sprinkler will not even turn, and in the evening, from 8 to 8:30 or 9 o'clock, they cannot get a drop even for domestic purposes.

If my understanding is correct, the supply in this district is only through a two-inch main; and with some people using two hoses at one time, others cannot get any.

As houses are being erected in this neighborhood, the demand for water will increase, and this serious situation should be remedied before any improvements are done on the roads.

E. A. ROBBINS.

3810 Synod Road, Victoria, B.C.

LOW RENTAL HOUSING

Sir,—In 1947 you were gracious enough to publish a request of mine for housing for low-income people. Nothing has been done up to the present. However, I see through the medium of the press that some steps are being made by the Senior Citizens' Council to start something along these lines.

That citizens, through no fault of their own, must be subject to ruthless insult and subtle slavery in a rich and bounteous country is difficult to understand; and it is the duty of everyone to assist capital to work, if our present system is to survive. The evidences are all about us, so now is the time to face the issue, with intelligent understanding and honesty. There is no time like the present.

A. CAROLYN BAYFIELD.

G.P.O., Victoria, B.C.

YOUTH EDUCATION

Sir,—I heartily agree that our education should be adjusted to known truth and that children in our schools should be taught the truth. However, we might differ as to what is truth.

Our educational system has undergone great changes during the past few years. The Bible was discarded from the schools, its teachings are scoffed at by many teachers, and man-made theories are substituted for its truths. Today we are reaping the harvest of this teaching, and let us examine it. Has it produced a generation of law-abiding citizens, with higher moral standards, with wiser judgment, with a happy, contented outlook on life? We all know that the very opposite is the case. Crime is increasing at an alarming rate, insanity is on the increase, drunkenness has even invaded the ranks of early youth of both sexes, strikes abound on every hand revealing the discontent and unrest of men's hearts. It's going to take something more than a fantastical theory about man descending from an ape to meet the need of this old world today; it's going to take a vital faith in a living God, and nobody realizes this so keenly as far-seeing statesmen all over the world. . . .

VERA FORREST.

469 Kerr Avenue, Victoria, B.C.

SMOKE

Sir,—It gave me great pleasure to read the recent item in your paper regarding "Sootless Smoke." We, the housewives on Hillside Avenue, would shout with joy if something could and would be done about the smoke of the shingle mill, also the brewery. At times it is so bad we cannot keep a window open. Our curtains are constantly in the wash or at a cleaners. It is a lovely street to live on, but had I ever known of the smoke I surely would never have bought a home here. Granted the traveling public think it nice here Saturday and Sunday, but how about the rest of the week? Another thing which would add to our very lovely city is more street cleaners. I saw a dead cat stay on the street this week for three days. Plenty of men are out of work, give them a job. We want people to visit us. Clean up, stop the very unnecessary smoke and give the traveling public something to look at.

MRS. M. A. HARTON.

784 Hillside Avenue, Victoria, B.C.

"One Word Is Too Often Profaned"

One word is too often profaned
For me to profane it,
One feeling too falsely disdained
For thee to disdain it;
One hope is too like despair
For prudence to smother,
And pity from thee more dear
Than that from another.

I cannot give what men call love,
But wilt thou accept not
The worship the heart lifts above
And the Heavens reject not,—
The desire of the moth for the star,
Of the night for the morrow,
The devotion to something afar
From the sphere of our sorrow?

—PERCY BYSSHE SHELLEY.

(Written in 1821).

Thinking Aloud

". . . . of shoes—and ships—and sealing wax—of cabbages and kings."

By TOM TAYLOR

IT is remarkable when you stop to think about it. All over the world, I daresay, there are people poring these days over travel folders and pamphlets couched in the most inviting terms. They are looking for places to go.

If this were not so, of course, there would be no tourist industry.

Yet it's a strange obsession, the idea that foreign fields are greener and more unique than anything that can be close at hand or native to your own country. Even when experience teaches that anticipation is not always realized, enthusiasm remains undampened.

Right at this moment there will be Yankees planning a trip to Canada, Canadians applying for United States immigration cards, Australians and New Zealanders getting ready to exchange visits, Italians perhaps going to France, Frenchmen to England, Brazilians to Peru, Peruvians to Mexico, Britons to Belgium and vice versa. The list is endless.

So is the lure of faraway places.

Except, maybe, in iron curtain countries where it is considered bad form to seek leave to go abroad. One thing repression of this kind may lead to, of course, is a better knowledge of their own countries by those thus kept prisoner through state decree.

But then compulsion would ruin the savor of even the most enticing spa.

NOTHING SO GOOD?

Nevertheless, this habit of seeking a holiday outside provincial or national boundaries, built up through the years by the aforesaid seductive travel folders, is founded on a wrong premise, to wit: that there's nothing half so good to be seen near home.

And that, you know, is—er—spime.

Just the other morning I was chatting to a friend about vacations. He speculated idly, for I'm sure he had no more intention of going there than of taking a rocket trip to the moon, about the delights of Kentucky, Virginia, and those other Southern States whose mint juleps, colonels and leisurely drawls create a romantic mental picture. For my part I uttered equally futile remarks about running down to California, or Salt Lake City, or maybe Oklahoma, seeing that a musical of that name is said to be entrancing.

And yet, you know, either of us would probably be better off if we visited the Cariboo.

Of course the Cariboo is in British Columbia, and—well, if you're a B.C. person you can always take a B.C. trip, anytime. The trouble is that one doesn't.

CLOSE BUT NEVER SEEN

In the town of my nativity there is a cathedral that's 700 years old and I never stepped under its portals. I passed it a hundred times and promised myself repeatedly that some day I'd go inside. Now I'm 5,000 miles away and likely enough I never will.

A few years ago I lived in the Fairfield district and had a longing to stand on the top of the high rock that overlooks the northeast corner of May and Moss Streets. It was only a few blocks away and I could satisfy my desire almost any time, I thought. Now I'm a couple of miles away and maybe I never will.

But let me get to Salt Lake City and I'd be rushing to peep inside the Mormon Temple. If I were in California I'd be climbing some of those rocky crags the villains of the Westerns hide among.

That's how it is, you see.

I suppose there are Victorians who have been to Buffalo and yet have never seen the streets of Courtenay, Vancouver Island. There will be British Columbians who have been all over the Pacific Northwest but not all over the Canadian Northwest. There will be Torontonians who could walk blindfolded in New York yet be helpless without a guide in Montreal.

QUEER DIVERSION

They say a prophet seldom finds honor in his own country. It seems that a country seldom finds recognition among its own people.

Not being a publicity writer I haven't the wit to paint the glories of the Canadian scene — the national parks, the mountains and rivers, the superb countryside, the lakes, the beaches, the woods and all the other wonders we turn our backs upon.

But they're there, and of a nature, I doubt not at all, that puts foreign fields to shame.

Have you stood on the edge of the Fraser Canyon, driven along the Campbell River for a hundred captivating miles, been to the Laurentians, stooped under Niagara, sampled the Rockies by campfire, swum in the St. Lawrence, fished in Nova Scotia, walked through golden Prairie wheat, climbed to the Quebec citadel, tramped along leafy Ontario lanes, or taken a trip to the Yukon?

I haven't done all or many of these things either, but it would do me good if I had.

Yet I suppose I'm liable to be poring over a travel folder, too, one of these weeks. And I won't be a bit surprised if it's one that is not issued in Canada.

Need I say more about this queer diversion of holiday interest?

Today's Answer

Question on Page 3

In astronomy, the Metonic cycle is a period of 19 years, after the lapse of which the new and full moon returns to the same days of the year.

The British Scene . . .

By GILES

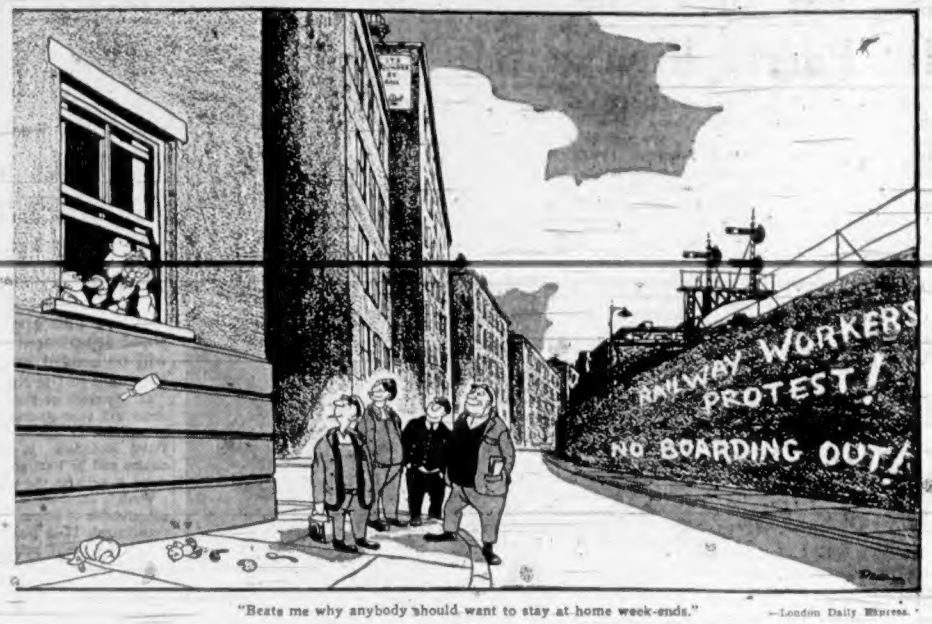

"Beats me why anybody should want to stay at home week-ends." —London Daily Express.

Profiteering Headaches Under E.C.A.

By JOHN P. LEACACOS
North American Newspaper Alliance

ROME.—Unknown to the general public, E.C.A. has been fighting the good fight over here—and winning—against Communist smear propaganda that the chief purpose of the Marshall Plan in Europe is to save America's economic hide by dumping unsaleable surpluses.

The irony of it, E.C.A. officials are the first to admit, is that the Communists as usual have a germ of truth in their slanders. This they then twist and exploit out of recognition into a fat lie. In this connection, three points should be noted:

American businessmen have been trying to pressure E.C.A. and Marshall Plan recipients into buying what they don't need;

Speculators in Marshall Plan countries are continually asking for fancy products available in the United States on which they could make a big killing;

E.C.A. has been saying no to both American and foreign businessmen who prefer personal profit to the success of the Marshall Plan's mission—which is to put Western Europe on sound economic legs.

The private American salesmen have been at it even though they know that the E.C.A. list of surpluses authorized to be exported freely through Marshall Plan financing contains less than a dozen items, such as eggs, flax, wool, linseed oil, tobacco, turpentine and peanut oil.

Here in Italy at different times American salesmen have tried to persuade the Italian Government to ask for E.C.A. funds to buy wire recorders, typewriters, tractors, fountain pens, washing machines, refrigerators, machine tools, fluorescent lamps, electric motors and extra cotton, among other things.

The Italian E.C.A. mission has turned all these down.

To keep a systematic eye on such possible leakages, the E.C.A. in Italy has set up a rigid procedure whereby every request from Italian private industry for Marshall Plan financing to buy American products is examined in detail once a week at a clearing session in the Italian Ministry of Foreign Trade. If the item can be made in Italy, the request is out. If the item can help further Italian production, the request is approved.

The two hardest undercover battles as to how to spend United States tax dollars have had to do with tractors and cotton.

Tractors are in surplus in the United States and the manufacturers naturally would like to sell. Further, American tractors can be made better and sold cheaper even with the added cost of overseas freight. Italian tractors in fact are so high-priced that many are rusting in warehouses unbought even though Italian farmers need them. But sales of American tractors in Italy would ruin the Italian tractor industry and cause even greater unemployment in the already hard-hit mechanical industries. So E.C.A. forbids import of all tractors of less than 80 horsepower (the Italians don't make the bigger ones).

The cotton business is even trickier, considering the gigantic American surplus. Playing with certain American exporters, some Italian interests want unlimited amounts of United States cotton. The idea, it is said, is to produce enough textiles in Italy to flood the world market and reap tremendous profits on volume. The E.C.A. turned this down as uneconomic in the long run.

As if these headaches were not enough, the E.C.A. here is also badgered with a lot of screwball requests. Happily, these are easier to refuse.

First on the list should be the Italian who came in and demanded 10 per cent royalties on all E.C.A. funds handled in Italy. He said it was his due as author of the Marshall Plan.

Another man wanted E.C.A. money to finance a world peace plan. A few desired to establish newspapers. Others thought it would be fine to build monuments to Italo-American friendship with E.C.A. dollars. Dozens wrote in asking E.C.A. to distribute American razor blades and shaving soap. A professor asked for a complete set of Longfellow's poetical works.

The inventor of a midget submarine asked for funds to raise his sunken invention from the Bay of Naples. Hundreds request medicines. One fisherman came up with the suggestion to make all fishing nets in Italy luminous so they could attract and catch more fish.

The Army Buys Onions

(From The Financial Post)

ONE would naturally suppose that shopping for the army would be a bit more complicated than for an average family. But not until the Appropriations Committee of the House of Representatives at Washington got busy was the tremendous scope of these complications revealed. This is the place, surely, where bureaucracy and red tape flourish to perfection.

The United States Army decided to buy some dried onions.

The Quartermaster Corps in Washington sent a "purchasing directive" to its office in Chicago. And what happened then has been shown on a chart prepared by the investigators of the committee.

It shows that the order for onions went through 288 separate steps before the deal was completed. It passed through 18 subdivisions of the purchasing office, 10 copies of it were distributed, each of them carried by messenger and acknowledged by signed receipt. It was given a code number. It was tabulated. It was filed. It was entered on something called "Master Purchase Directive Commodity Index." Its details went on a card index. It was entered on a "Purchase Directive Progress Record," which was probably very necessary by this time, for it was the 83rd step in the treatment.

Before the 288th and final step was reached, the order had been handled by messengers 110 times. It took six weeks before a contract was prepared, and its approval was the 137th step; so it's a fair guess that it took another six weeks to pay the supplier.

And the committee investigators don't even bother to show when the Army got the onions.

When shown the chart, the United States Quartermaster - General remarked rather conservatively: "A chart of that kind would reflect what appears to be lost motion." Most of the clerks and bookkeepers and stampers and filers and approvers and forwarders and copiers who were asked what they were doing professed to have no idea why it had to be done. They simply said: "Someone said it had to be done this way."

The buying of onions in 288 steps looks at first sight like a vaudeville gag. But it is in fact the recognized method of procedure, and the salaries and wages of all the petty officials involved in this unbelievable web of red tape are paid by the American taxpayers.

It would be nice to think that that sort of thing doesn't occur when the Canadian Army sets out to buy onions. But the million-odd Canadians who have had inside or outside experience with that branch of the service in two World Wars will be sceptical. They will remember that it was a pretty complicated business to get a spare button or a pin or even an extra cartridge, and that was in wartime, when routine was supposed to be streamlined.

Fun, Fact and Fiction

If Josef Stalin has only thought of it, when he imposed the blockade at Berlin, he could have said to the West, "This hurts me more than it does you." That's the way it turned out.—Kingston Whig-Standard.

★ ★ ★

A student of the violin emphasizes that the important thing is not to let the instrument fall. This does not coincide altogether with neighbors' opinions.

★ ★ ★

Nothing annoys a housewife more than to have a friend drop in and find the house looking the way it usually does.

★ ★ ★

CONSERVATION

A local lady who was invited to a wedding in England but couldn't go has received one of those nice little white boxes in which it is customary to send out tiny slices of wedding cake. This one was empty, though, except for a printed note from His Majesty's Postmaster-General, explaining that, in view of the regulations forbidding unlicensed exporting of food from the British Isles, he had been obliged to remove the contents.—The New Yorker.

★ ★ ★

A writer says he fell in love with the receptionist while sitting in a doctor's waiting-room. Thus solving the problem of what to do till the doctor comes.

★ ★ ★

FRIENDLINESS

Now through the pleasant countryside
Where peace and faith and hope abide,
The television metal arms
Lift up o'er rooftrees on the farms.

And when the daily round is done,
The farmer takes his bit of fun,
Sitting serenely in his castle,
Watching a pair of fat dames wrastle.

—Henry Hammer in The Chicago Tribune.

Observation Car:

By G. B.

A FRYING pan is the supreme test of fishing skill. . . . The latest Russian claim is that they invented the tractor in the 17th century. It is not recorded if the vehicle was called a "bullski-dozervitch." . . . A health column stated that high blood pressure may make a person fussy and non-aggressive. At that rate none of the political candidates have it. . . . Some politicians promise to give more and spend less. Whatever happens, every cent comes out of the taxpayers' pockets. . . . Ottawa maintains 160 public relations officers. It means that taxpayers are forced to furnish money to have themselves convinced that their taxes are being spent for their advantage. . . . Prof. William James, of Harvard University, remarked during a lecture: "Could the young but realize how soon they will become mere walking bundles of habits, they would give more heed to their conduct while in the plastic state. We are spinning our own fates, good or evil. Every smallest stroke of virtue or vice leaves its scar. We are imitators and copiers of our past selves." . . . George Bernard Shaw wrote: "We have no more right to consume happiness without producing it than to consume wealth without producing it." . . . Many Up-Island residents miss the powerful steam whistles on locomotives, and claim they do not know when a train is approaching since the railway switched to Diesel engines. The strange compressed air horns on the new engines always remind me of a broken down fishboat in distress.

Looking Back

Through Colonist Files

25 YEARS AGO—Objection to the proposal to allow the parking of motor cars on certain streets in the city has been taken by the B.C. Electric Railway Company.

50 YEARS AGO—The building wave that has struck Johnson Street is rapidly sweeping away the ancient and unsightly shacks. The latest to go is the Jubilee Saloon with its associated tumbledowns.

85 YEARS AGO—Inflamed by fire water, the Indians at Chemainus have been damaging one another with various kinds of weapons. In the course of one melee two of the number were killed.

Set Toll of Plane Crash Off Puerto Rico at 54

SAN JUAN, Puerto Rico, June 7 (AP). — A twin-engined transport plane bound for the United States with 75 Puerto Rican passengers and a crew of six dived into coastal waters in a rainstorm early today and 54 persons apparently perished.

An official list of survivors tonight gave only 27 names, although the United States Coast Guard had announced earlier that 28 persons had been rescued.

Early reports also had listed the total complement of the plane at 75, 69 passengers and the six-member crew.

The transport was a C-46 of Strato Freight, Inc., a two-plane charter service with headquarters at Bradley Field, Conn. Engine trouble struck it soon after the take-off on a flight to Miami, Fla., and Newark, N.J.

MANY CHILDREN

One of the six crew members, Capt. Al Cockrell of Pittsfield, Mass. was among those missing and presumed dead. The others were passengers — men, women and children.

There were 19 children aboard, including three less than a year old.

The plane's stewardess, Miss Judith Hale of Binghamton, N.Y., told rescue workers Cockrell had given her his life jacket in the sea. She was among the known survivors.

Capt. D. H. Dexter, in charge of the United States Coast Guard base here, did not believe any more would be found alive. Twenty-five of the survivors saved themselves by swimming to shore.

DROPPED FLARES

Vessels and planes took part in the rescue work. The driving rain hampered them. B-17's dropped flares to pierce the murk.

The plane, crippled and trying to return to the San Juan airport, made a crash landing in the Atlantic 400 yards west of Point Salinas, about four miles from the airport. It sank within six minutes in 40 feet of water.

A Navy tug marked the spot and salvage work was ordered started immediately. A series of investigations was launched.

NEW YORK, June 7 (CP).—If the estimated death toll of 54 persons in today's transport plane crash off Puerto Rico is correct, then the disaster is the worst in commercial flying history.

Fifty-four persons died in a military plane crash in Britain during the war; but 35 of these were school children who were killed when a United States Air Force plane plunged into a school.

Two other commercial plane crashes have brought death to 53 persons each since the war. These were:

1. The crash of an Eastern Airlines' plane in Maryland, May 30, 1947.

2. The crash, against a mountain, of an airliner in Bogota, Colombia. Many of the dead in this crash were from the crowd on the ground.

30 Homeless

ST. MICHEL DE NAPIERVILLE, June 7 (CP). — More than 30 persons were left homeless when a $100,000 fire gutted the heart of this village today.

AMESBURY, Mass. (UP).—Once a community that called itself the "Carriage Capital of the World," Amesbury still retains a link with the transportation industry because of a patent fabric-lined steel window channel for automobiles. Three plants work round the clock to produce the channels.

Housing Plans, City Financing, Mayors' Topics

QUEBEC, June 7 (CP). — Housing and municipal finance were the topics of discussion today at the opening of the 12th annual conference of the Canadian Federation of Mayors and Municipalities.

In the morning session Mayor Hiram McCallum of Toronto said rehabilitation of existing city areas is a more effective way of reducing the housing shortage than the subsidized building of outlying undeveloped property.

In the afternoon session, Mayor E. A. Bourque of Ottawa, in an address in French to the conference, said municipalities should benefit from gasoline and automobile taxes levied by provincial Governments.

He said the most pressing problem in municipal affairs now is where to find new sources of revenue to meet increasing expenditures.

The two addresses were delivered for panel discussion at the week-long conference which brings together about 400 delegates from cities and towns across Canada.

Mayor McCallum said Toronto's low-rental Regent Park housing project, which cost $5,900,000, meant a saving in services and was a step in keeping industry out of the central district of the city.

Fire protection, social services, transportation and health and building services are more easily supplied to central areas, he said.

These redevelopment plans go far towards eliminating slum districts, he added.

Mayor Bourque felt "our citizens are becoming more exacting—they expect more services and better services and, in the case of certain small municipalities, the demand for improvements and services has risen beyond all expectations with a resultant increase in property tax to an all-time peak."

Some financial help would have to come from Provincial Governments in the form of benefits from automobile and gasoline taxes.

Mayor Bourque said that since the housing shortage now is a national problem, the Federal Government should finance much of the housing developments.

Teacher Rescues Boys From Surf

VANCOUVER, June 7 (CP).—A heroic Vancouver school teacher narrowly averted a mass tragedy here Monday when he saved four of his pupils from drowning.

W. A. Norton, 29, plunged into the surf at a city beach to drag out four waterlogged youngsters who, moments before, were happily playing with their schoolmates. The boys were part of the beach-partying school midget baseball team.

Teacher Norton and helpers on the beach worked frantically to revive the boys after he brought them ashore. They apparently became panic-stricken when the heavy surf pulled them out of their depth.

Unemployment In U.S. Hits Postwar Peak

WASHINGTON, June 7 (AP).—Unemployment rose to a postwar high of 3,289,000 in May, a time when it usually decreases, the Census Bureau reported today.

Job opportunities in non-farm industries declined in the face of an increased number of job seekers.

The April-to-May increase in unemployment was 273,000 — almost identical with the 279,000 drop in non-farming jobs in that same period.

Two-thirds of the additional unemployed, it said, were high school and college-age youths seeking Summer or post-graduation jobs.

MORE FARM JOBS

Those who wanted farm work apparently had no trouble getting it as the number of farm jobs rose 1,154,000 from April to May.

Because the increase in farm jobs was much bigger than the decline in non-farm jobs, the overall employment total for May was 58,694,000, an increase of 875,000 compared to April.

Thus the number of jobholders and the number of jobless persons both increased in May. This is explained by the fact that there was an increase in the "labor force"—which includes persons looking for work.

GENERAL PICTURE

Taking developments over the course of the 12 months ended in May, the picture shaped up this way:

The number of persons wanting jobs increased by 1,561,000, but the number of jobs increased only 34,000. The result was a 1,527,000 increase in the ranks of the unemployed.

The nation's farms were responsible for holding employment at the relatively high levels still prevailing. Farm jobs had increased 1,114,000 over the year while non-farm jobs declined 1,080,000.

POETS DIED HERE

Highgate, Middlesex, England is noteworthy as having been the place where Bacon and Coleridge died.

Nationalization Of Railways Put Forward

REGINA, June 7 (CP).—A study of the possibilities of railway nationalisation was suggested to the Royal Commission on Transportation today by the Saskatchewan Government.

At its opening hearing in this province, the commission also received a Saskatchewan Government proposal for Federal subsidies to aid certain uneconomic rail operations.

Both proposals were incorporated in an "outline" brief filed with the commission some weeks ago and formally placed on the record at today's hearing.

The commission, in the early stages of a nation-wide tour of investigation into all forms of Federally-controlled transport, also heard Saskatchewan's Co-operatives Minister L. F. McIntosh call for greater co-ordination of the carrier services of the country.

Oddities

PORTLAND, Ore., June 7 (AP).—Albert W. Johnson, a tourist from Knox, Ind., found out about Columbia River salmon today.

He was about to take a picture of the salmon jumping the Bonneville Dam fish ladder—a series of pools rising in steps to allow fish to get over the dam.

Just then a big one got off course and jumped high toward the railing where Johnson had braced his camera. Such fish weigh up to 75 pounds.

"He was three feet long, and came sailing through the air and drove his nose smack into the shutter," Johnson said.

He left his battered camera at a repair shop.

What's more, he missed the picture.

OIL CITY, Pa., June 7 (AP).—First-offenders today profited five cents by paying their overtime parking tickets.

Mayor William A. Mork Monday became a father so he responded with a 15-cent cigar as each motorist paid the standard ten-cent fine.

SAN FRANCISCO, June 7 (AP).—James Caesar Petrillo couldn't toot his own horn before his union.

He had promised to play a trumpet solo before the 1,000 delegates to the American Federation of Musicians' convention. The solo was called off because of "mechanical failure."

No other explanation was given.

Employer-Employee Relationships Discussed at C.M.A. Convention

ST. ANDREWS - BY - THE - SEA, N.B., June 7 (CP).—There is no limit to the common identity of employers and employees if we can get rid of selfishness, L. W. Simms of Saint John, N.B., tonight told the Canadian Manufacturers' Association.

Delegates to the conference applauded as Mr. Simms spoke on industrial relations. His remarks seemed representative of the speeches and discussions.

"One thing that comes to me more and more is that the most important thing I can do is to have a greater sense of stewardship towards my own people," said Mr. Simms, an industrialist and former C.M.A. president.

FUTURE PROBLEMS

"In this, no one can take the place of the head of a firm, in identifying himself with the interests of those who work with him."

Today's discussions brought up topics which may be full of future problems for employers, employee, and the community in general. For instance, if employment falls off, should there be a shorter work week to spread employment? Or should the full work-week be maintained and possible surplus employees be allowed to go on unemployment insurance?

The meeting did not attempt to give any answer to the questions raised and it seems obvious that they will be the subject of long discussions and differing opinion should they arise in any falling off of present high employment.

Unemployment insurance makes the situation different from the 30's, delegates thought.

CHANGED ATTITUDE

C. A. L. Murchison, formerly of Winnipeg and now Unemployment Insurance Commission member in Ottawa, said there has been a change in attitude, particularly in distribution trades towards such insurance. At one time there was some tendency to regard the insurance as just another taxation.

Retailers now, in periods of seasonal unemployment, have seen insurance cheques come across their counters to buy necessary goods and many regard them as important bolsters in maintaining business and retarding a slow-down.

In the fiscal year ending March 31 nearly $50,000,000 was paid out in benefits, about half of it in the seasonally off months of January, February and March.

Hope Leaflets May Help Missing Man

TARTOO BAY, B.C., June 7 (CP).—Fisherman Martin Ulmer, if he's alive, will see 20,000 "dont-give-up" messages dropped over this almost impenetrable terrain today in an 11th hour move to effect his rescue.

Ulmer has been missing 16 days in these Queen Charlotte Islands, 450 miles north of Vancouver, since the motor in his 34-foot gillnetter went dead and he and his companion took to the rugged islands.

The companion, 18-year-old Bob Tasker, his voice gone and his throat sore from drinking creek water, crawled into a fishcamp eight days after they went ashore. They had separated; he knew nothing of Ulmer.

As an R.C.A.F. Canso sprinkled the 20,000 pamphlets over the wild islands today, Tasker told searchers here his dramatic story. He said he owed his life to his rubber boots and his fingernails.

He said they left their gillnetter May 18 and rowed ashore in a rubber dinghy. Upcoast they trekked, portaging the dinghy, for two days.

"We reached an inlet and I started rowing across it while Marty walked around it. Fifty feet from shore the dinghy sank with our supplies and I just managed to swim to land. I didn't see Marty again."

Move Martin Case To Victoria Sitting

VANCOUVER, June 7 (CP). — Court of Appeal today transferred to its next sitting in Victoria the appeal of Gordon Martin from a decision of the Benchers of the British Columbia Law Society refusing him admission to the Bar.

The transfer was requested by Martin's counsel who explained that the appeal books were not ready. He said he did not think the case would be clear for hearing in the short time left at the present session. The Victoria sitting will open September 13.

IMPORTANT DISCOVERY

The circulation of the blood was first demonstrated by Harvey in 1628

Drought Costs Ontario $5,000,000 Each Day

TORONTO, June 7 (CP).—A costly drought, shriveling crops at a $5,000,000-a-day pace, ended its 13th day in Central Ontario today with no immediate prospect of rain.

It reached out from the parched farmlands of Southern Ontario to increase the hazard of forest fires in timberlands to the north. Hon. Harold Scott, Minister of Lands and Forests, said the danger of new fires remains high because of the lack of rainfall.

In the South, the main drought area extends from Woodstock and St. Thomas in Southwestern Ontario to Port Hope, some 60 miles east of Toronto. It extends northwest to Lake Huron and the Bruce Peninsula.

Rainfall figures announced today by the Toronto weather office underline the severity of the dry spell, which is at its worst in the Toronto and Simcoe areas.

TORONTO RAINLESS

Toronto has had no rainfall in June and in May precipitation amounted to only .41 of an inch, the second lowest figure for the month in 100 years. Generally, rainfall over the south-central section of Ontario in May amounted to three-quarters of an inch, compared with 2¼ inches in May, 1948. The southwestern section had 1¾ inches compared with 3¼ inches a year ago. In the northern and southwestern parts of the province the fall was about the same as last year.

The early hay crop is estimated at about 25 per cent normal, with Central Halton County being particularly affected. The hay crop last year was worth $78,633,000.

Anxiety is felt over the Fall wheat crop which last year was worth almost $54,000,000. In many sections the wheat is stunted and turning yellow.

Children soon call for Zam-Buk when there's a scraped knee, cut, scratch, bruise or burn! Zam-Buk is so soothing, so healing. Mothers can rely on antiseptic Zam-Buk for "first aid" dressings at home. Grand for chapped hands and sore feet.
Zam-Buk
PURELY HERBAL OINTMENT
2-15

NOTICE TO:
Arthritic and Rheumatic Sufferers
NURSES, DOCTORS, THERAPISTS
and all those interested in bringing relief to those afflicted: A movement is now under way to develop suitable establishments in Victoria in order to provide proper care and treatment for those incapacitated by these afflictions. This is essentially a private enterprise requiring financial aid and will function under direct medical supervision with the help of fully experienced personnel.
Those Wishing to Obtain Further Details Are Asked to Communicate With
MRS. OTTAWAY, Box 6210, Colonist

The Safest Place in Town
TO STORE YOUR FURS
NEW METHOD
G8166

THE WILSON WAY
A CUT A DAY!
DUTCH AUCTION
ON
USED TRUCKS
TODAY'S SPECIAL
is a '46 Mercury Three-Ton Cab and Chassis with reinforced frame. Dual-purpose rear end: 8.25 x 20 tires. Excellent condition throughout.
YESTERDAY $1455
TODAY $1445
THURSDAY?
(it may be gone)
YATES at QUADRA
Wilson MOTORS LTD.

WED. A.M.
at Kent's
K-M Automatic
POP-UP TOASTERS
12 ONLY
Reg. 33.95 SPECIAL $25.95
KENT'S • 742 FORT

★ Two Outstanding Broadcasts Tonight

★ NANCY HODGES
Coalition Candidate for Victoria.

★ HON. E. T. KENNEY
Minister of Lands and Forests and Coalition Candidate for Skeena.
2:00 CJVI
8:00 CJVI
Published by the B.C. Coalition Organization

BUSINESS BAGS
Whatever your need . . . portfolios, multi-pocket sales kits, zipper ring binders, three and four-pocket brief cases and zipper banking cases . . . they're waiting for you at DIGGON'S.
DIGGONISM—Hitting the ceiling is no way to get up in the world.
DIGGONS
PRINTERS and STATIONERS
GOV'T ST.

HOTELS . . . . . Links in the World's Most Complete Travel System
. . . Canadian Pacific

Canadian Pacific's 19 famous resort and year-round hotels are links in a chain of world travel service. The baronial Château Frontenac in Old Québec . . . the ivy-clad Empress Hotel in Victoria . . . the Royal York Hotel in Toronto . . . Banff Springs Hotel and Chateau Lake Louise in the Canadian Rockies . . . experienced travellers know them all.
These noted hotels are linked with Railways, Air Lines, Steamships, Communications and Express to make Canadian Pacific the world's most complete travel system.
• RAILWAYS
• STEAMSHIPS
• AIR LINES
• HOTELS
• COMMUNICATIONS
• EXPRESS
Canadian Pacific
AROUND THE WORLD
1949 is the year to see your Canada . . .
ask your Canadian Pacific agent for full information.

To Drive Refreshed Is Easier Driving

Coca-Cola
"Coke"
5¢
Ask for it either way . . . both trade-marks mean the same thing.
Authorized bottler of Coca-Cola under contract with Coca-Cola Ltd.
OLD ENGLISH BEVERAGE COMPANY LIMITED
562 JOHNSON STREET
PHONE G 5414

Dinosaur Dud—Only Old Dobbin

—Colonist Photo

Nothing but bones was final verdict of Provincial Museum authorities on discovery of remains of some "ancient" monster in potato patch on farm near Sooke. C. H. Monk, left, ex-school teacher and farmer whose plough turned up ancient bones, examines vertebra from what museum spokesman identified as "big horse." W. B. Gwillam, on whose farm the find was made, kneels to examine bones of various kinds which are crowding his potatoes.

It Might Have Been---! But Actually It Wasn't

It might have been a dinosaur, or a dugong, or a bull.

But actually the ancient bones found on the seaside farm of W. B. Gwillam some 30-odd miles from Victoria, belonged to a horse—probably a Percheron—in the opinion of museum authorities here.

The find of the ancient bones was first reported by J. H. Monk, ex-school teacher and fruit grower, and owner of acreage on the Sooke-Jordan River road.

Mr. Monk discovered the bones while ploughing on Gwillam's farm. Last Friday he described the find as consisting of a ridged "humerus" bone, a scapula, a vertebra and two huge "teeth" with roots seven or eight inches long.

"INTERESTED"

Dr. Clifford Carl, when informed of the find said that he was "interested" in the discovery.

Yesterday a reporter and a photographer went out to take a picture of the "mammoth" teeth and to examine the scene of the find. They promised to show Dr. Carl the pictures so that he could judge the origin of the bones.

But when they got out to Gwillam's farm after cracking the oil pan on the car while following the tortuous trail to the diggings, they found the bones had disappeared. That is, all but a few more that had been dug up after the first discovery.

About this time another carload of reporters and photographers from another newspaper showed up belatedly on the scene. They brought a guide with them.

POTATOES SUFFER

Mr. Gwillam's potato patch was beginning to have a badly trampled appearance.

Over glasses of goats' milk and plates of homemade bread the assemblage reviewed the situation.

It developed that the original bones, including the giant teeth, had already been taken in to the museum.

So the reporters gave up their desultory digging in Mr. Gwillam's potato patch and started back to town.

The atmosphere was only slightly relieved by the discovery that the cracked oil pan was not cracked after all—a strange whirring noise under the hood was manfully ignored in the hope that it would go away. As a matter of fact it did, but the feeling was general that the car was bleeding internally.

MUSEUM EXPLAINS

In town, the mystery of the missing bones was finally explained when Dr. Carl said, "oh, those bones," and explained about the Percheron.

The "teeth," he said were probably splints from the horse's leg bones.

"As you know," he stated. "A horse has only one toe. The splints represent the 'missing' toes."

Still, it might have been a dugong or a dinosaur.

CHURCH TO REOPEN

NINETTE, Man. (CP)—Representatives of Anglican congregations in Baldur, Belmont and Ninette met recently to plan reopening of church services in their communities, where the Anglican church has been closed since last Fall.

BALM DALET FOR BUNIONS

The highly successful home treatment for bunions. Balm Dalet is a salve compounded of soothing and healing medicaments. Balm Dalet relieves pain, reduces inflammation and swelling. Obtainable from the Owl Drug Company, tube $1.00 or large tube with toe straighteners $2.00. Mail Order Service.

The Owl Drug Company Limited VICTORIA, B.C. Telephone Garden 5113

Magistrate Sets $1,000 Bail In Two Separate City Cases

Magistrate H. C. Hall imposed two jail terms and set $1,000 bail in two different cases in city police court yesterday.

Joseph Richmond, 568 Victoria Avenue, was sentenced to six months in Oakalla prison when found guilty on a charge of indecently assaulting a six-year-old girl in Central Park on May 21. It was the elderly carpenter's second offence of this nature.

William D. Kennedy, 1116 Collinson Street, was sentenced to seven days in jail when found guilty on a charge of being in control of a car while intoxicated on May 19. The magistrate also suspended Kennedy's driver's licence for one year.

Patrick J. Sinnott, counsel for Kennedy, said the conviction will be appealed. Kennedy was released on $500 bail yesterday.

USED SIREN

George W. Bryant, 2200 Eva Avenue, was fined $10 when he pleaded guilty to a charge of using a siren on his car on Douglas Street May 31. He was charged by Constable Aldon Appleton.

SETS BAIL

Magistrate Hall set bail at $1,000 for the release of Frank Forde, 38, 50 Government Street, charged with assaulting John White, Princess Patricia crew member, occasioning him grevious bodily harm, Sunday night.

Forde was charged after allegedly stabbing the English seaman with a carving knife during a drinking party at the Government Street rooming house.

W. A. Brethour will defend the accused, who was remanded to this morning without plea. The case will not go on today. The charge was laid by Constable Deans Blackstock.

WEAPONS CHARGE

Chow Fook Cheong and George Gee, young Vancouver Chinese, were [illegible] pistol in a car without a permit, and also having an unregistered pistol. Mr. Brethour represented Cheong and James J. Proudfoot appeared for Gee.

Bail was set at $1,000 for each of the accused after Claude L. Harrison, city prosecutor, asked the magistrate to set substantial bail. The pair was remanded to this morning for election. They were arrested by Detectives Louis Callon and Angus Munro.

SAANICH COURT

Norman E. Sallis, H.M.C.S. Ontario, was charged with dangerous driving at a special sitting of Saanich Police court. Charge arose out of an accident Monday at the intersection of Richmond Road and Townley Street.

Sallis was remanded to this morning without plea when Mr. Harrison said the charge may be changed to one of lesser degree.

ELY, Cambridgeshire, England (CP)—Unmarried women should not be termed spinsters until 55 years old, urges the Ely Women's Institute.

Open Tenders On Bridges For Island

Baynes Manning Ltd., Vancouver, yesterday submitted the lowest bid of $81,189 to the Provincial Public Works Department for building the substructure of two 250-foot bridges over the Chemainus and Cowichan Rivers.

Both bridges form a part of the Island Highway now being rerouted from Koksilah to Ladysmith. Contracts for the superstructures have already been awarded.

Three other tenders were submitted: Campbell Bennett Ltd., $85,778; Marwell Construction Company Ltd., $89,772; and General Construction Company Ltd., $91,741.

Baynes Manning also submitted the lowest bid of $52,718 for a Public Works garage at Quesnel. Other bids: E. Moller Construction Company Ltd., Penticton; Dawson & Hall Ltd., $60,576; and Bennett & White Construction Company Ltd., $62,492.

COASTGUARD

The "disgrace" of fishboats having to rescue the Government lighthouse tender Alberni has again raised the demand among maritime interests here for a coastguard service.

With two fishing vessels aiding, the Alberni was refloated from a reef off Clarke Point on upcoast Calvert Island and towed to Safety Cove. The 3 crewmen of the Alberni, uninjured, remained with the vessel.

"It's not that the fishboats object to aiding another craft, but the job is one for a proper coastguard," Homer Stevens, secretary of the United Fishermen and Allied Workers Union, said yesterday.

The union is writing to transport authorities in Ottawa, to urge stationing of three coastguard vessels, 125 feet in length, on the British Columbia coast.

OFFICIAL COALITION CANDIDATE
ESQUIMALT DISTRICT
Chas. T. Beard
CAMPAIGN H.Q. 1232 ESQUIMALT ROAD
FOR INFORMATION B 5423
Published by Coalition Committee

34% MORE!

CAKES ROLLS PIES BREAD COOKIES
Kitchen Craft Flour
WORKS WONDERS WITH ANY RECIPE!
For your favorite cakes... for all your home baking
Guaranteed better baking results or your money back
At your Safeway Store

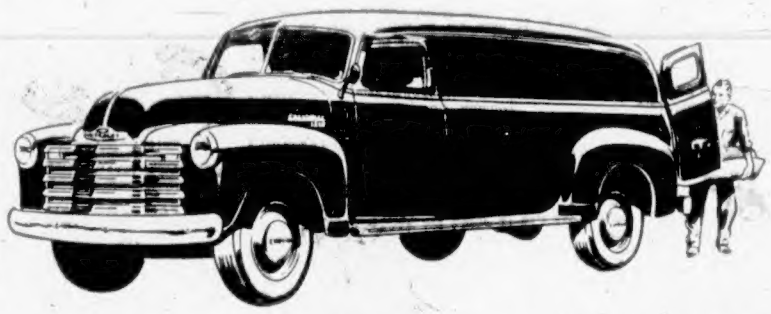

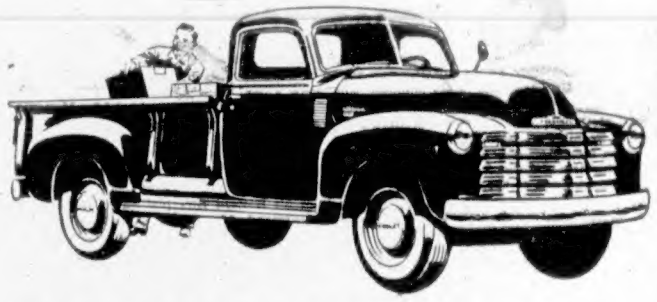

PANEL MODELS
Model 1435 — 137-inch wheelbase, Maximum G.V.W. 6700 lb., Load Space 202 Cu. Ft. Also available in light-duty Model 1215 — 116-inch wheelbase, Maximum G.V.W. 4600 lb. Load Space 150 Cu. Ft.

TRANSPORTATION UNLIMITED!

PICKUP MODELS
Model 1424 — 125½-inch wheelbase, Maximum G.V.W. 5800 lb. Other models available: 1434 — 137-inch wheelbase, Maximum G.V.W. 6700 lb.; 1214 — 116-inch wheelbase, Maximum G.V.W. 4600 lb.

There's a Chevrolet Truck for every job with capacities from 4,000 lbs. to 16,000 lbs. G.V.W. — from smart delivery units to massive heavy-duty models.

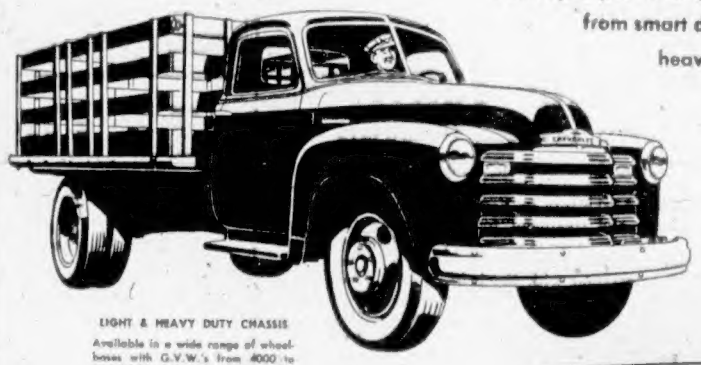

LIGHT & HEAVY DUTY CHASSIS
Available in a wide range of wheelbases with G.V.W.'s from 4000 to 16,000 lbs.

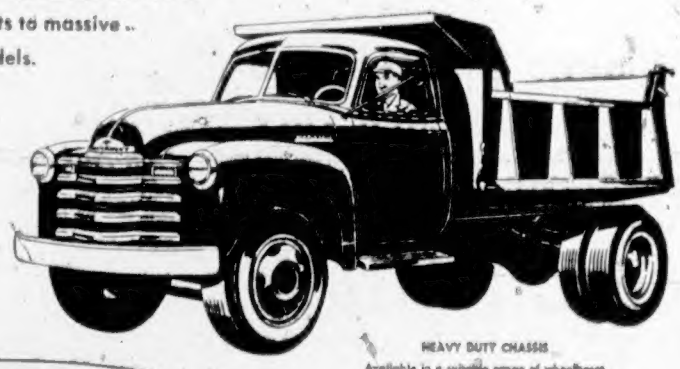

HEAVY DUTY CHASSIS
Available in a suitable range of wheelbases for all types of Dump Truck Service with G.V.W.'s from 14,500 to 16,000 lbs.

A PRODUCT OF GENERAL MOTORS — CHEVROLET

FORWARD-CONTROL CHASSIS
Model 1431 (With CSL 49-72) — 125½-inch wheelbase, Maximum G.V.W. 7800 lb. Load Space 300 — 350 Cu. Ft.
Package Delivery type Bodies suitable for mounting on the Forward-Control Chassis are supplied by many reputable manufacturers.

Canada's Greatest Servers

You'll share the record-high regard that Canada holds for these Advance-Design Chevrolet trucks. You'll share it the instant you drive them. For then and there you'll discover the deep-down durable quality, the outstanding performance and the rugged reliability that make them Canada's favorites... Drive them and remember that only Chevrolet brings you this fullest measure of finest value together with the world's greatest economy. For Chevrolet trucks alone have 3-WAY THRIFT — the triple economy of low-cost operation, low-cost upkeep and low initial investment.

A FULL-SIZE SEDAN DELIVERY IN THE LOW-PRICE FIELD

Meet the new Chevrolet Sedan Delivery for '49 — a beautiful blend of truck utility and passenger car appearance, economy, freeness and flexibility.

ALL THESE FEATURES — AT LOWEST PRICES

New Body by Fisher with Push-button door handles • New Centro-Point Design • Increased visibility • Extra load space • All-welded, all-steel doors • Super sealing insulation • Improved Valve-in-Head engine • 115" Wheelbase • 4100 lb. G.V.W.

PLUS Unitized Knee-Action • 3-Speed transmission • Certi-Safe Hydraulic brakes with PERMA-BOND "Dubl-Life" duraflex brake linings • Hypoid rear axle • Super-size sign panel • Sturdy wood rear floor • Leatherette panel upholstery • Passenger car color options.

CHEVROLET TRUCKS

VICTORIA **WILSON MOTORS, LIMITED** DUNCAN

GOOD OLD JOHNNIE WALKER

BORN 1820 — STILL GOING STRONG

- real good Scotch

There's no finer drink than real Scotch Whisky; and no finer Scotch Whisky than Johnnie Walker.

Distilled, Blended and Bottled in Scotland
Contents 26⅔ oz.

John Walker & Sons Ltd., Scotch Whisky Distillers, Kilmarnock, Scotland

48-9

This advertisement is not published or displayed by the Liquor Control Board or by the Government of British Columbia.

See them TODAY!

133 English Fords MUST BE MOVED

New Car Economy At Used Car Prices

NOW ON DISPLAY AT

GLADWELL MOTORS

2-DOOR $1395.00

Anglia . . . . . Prefect

$1625.00 4-DOOR

MORE MILEAGE

38 TO 42 MILES PER GALLON

LEFT-HAND DRIVE

STANDARD GEAR SHIFT

GENUINE LEATHER UPHOLSTERY

A JOY TO PARK A JOY TO HANDLE

MAKE YOUR OWN DEAL WITH A TRADE-IN AT

GLADWELL'S

THAMES TRUCKS

½-Ton Light Delivery

TRIM AND ECONOMICAL

Quick get-away, easy handling, easy to park. 120 cubic feet of load space. Price

$1490.00

¾-Ton Light Delivery

Economical, quick get-away, 68 cubic feet of load space. Price

$1155.00

Make Your Own Deal With a Trade-In

Mercury · Meteor · Lincoln

English Fords

PHONE E 3111

"Service Centre for All Ford Products"

Vancouver Island's Forbidden Plateau World Famous

Lying at elevation of 4,000 feet, Forbidden Plateau is world famous for its pink snow, caused by presence of a minute plant life. In above picture, British Columbia policeman is seen as he pauses to allow his horse to drink from cool water. Plateau is easily reached from Courtenay by road and fine trails. It has rolling terrain with semi-Alpine vegetation, and is anglers' paradise with numerous lakes well stocked with cutthroat trout.

Municipal Briefs

Parfitt Construction Co. Ltd. tender for $5,185 covering the costs of construction of a new police garage and alterations to the police station was accepted by City Council yesterday.

* * *

ROOF TENDER

An $838 tender submitted by Rolf A. Hellenius for refinishing the City Hall roof was accepted by accepted a $230 tender submitted council yesterday. Council also by the Dominion Paint Company for painting and papering the janitors quarters at City Hall.

* * *

APPROVE BUS PLAN

Recommendation of the transportation committee calling for reroutings of the Richardson, Cadboro Bay and Gonzales bus lines was approved by council yesterday.

* * *

NAME OFFICIAL

Appointment of William Hooson, of Abbotsford, as assistant administrator of social welfare in the city was approved yesterday by council. Mr. Hooson will take over the office formerly held by Miss Rae Kirkendale who has resigned.

* * *

ASK ACTION

Aldermen John Baxter and Aubrey Kent joined forces yesterday in asking the finance committee to "hurry up" its report on action to be taken in regard to appointment of a city assessor.

Acting Mayor Edward Williams, chairman of the finance committee, advised the committee did not wish to disturb the acting assessor-collector, at present deep in the throes of preparing 1949 tax bills. He said the matter would be considered when Mayor George returned to the city.

* * *

URGE CONSIDERATION

Oak Bay was asked by City Council yesterday to give "serious consideration to its proposed drainage scheme before completing final plans.

A public works committee report stated the Oak Bay drainage scheme, recently approved by Oak Bay ratepayers, calls for improvement of an artificial waterway from an area north of Lansdowne Road toward Argyle Avenue and then through Saanich municipality to the city's storm drain at Lansdowne Road and Shelbourne Street.

It was stated that unless arrange- [illegible] through Saanich to a point on Bowker Creek near the location where the creek enters Saanich from Victoria recreating the old waterway through Lansdowne Road, damage may be caused to property in the city.

* * *

FILE REQUEST

An S.P.C.A. request that the City Council give reasons for "repeated refusals" to grant them a tag day was received and filed by council yesterday.

An explanation was supplied by Alderman Skillings that the council, according to its own ruling, could not allow more than ten tag days during one year. He said applications for the ten tag days had been granted.

* * *

GOES TO CONVENTION

Building Inspector J. W. Oosterink was authorized by council yesterday to attend the Washington State Chapter Pacific Coast Building Officials' convention in Spokane, June 11.

* * *

RECOMMEND PAYMENT

Council yesterday recommended payment of $5,924 be made to Fancher & Fancher for construction of the city's garbage crusher and subsequent repairs.

Alderman Dg. J. D. Hunter, chairman of the public works committee, in reply to questions said the crusher was "working 90 per cent efficient."

He asserted the crusher might be enlarged.

Dr. Hunter said Fancher & Fancher had originally estimated that the crusher could be built for $3,000.

"They're not making money," he stated. "It cost them more money than they expected. For the work it's doing we're getting it at a very cheap price."

* * *

REAPPOINT COMMISSION

F. N. Cabeldu, William Bridgewood and D. N. W. Grubb, whose terms as members of the five-man Memorial Arena Commission expired May 31, were reappointed by City Council, yesterday, for further two-year terms in office.

Other members of the committee are Richard C. Field and W. S. Moore.

* * *

WATER BOARD DEBATE

If Oak Bay becomes a member of the Greater Victoria water district, Victoria must appoint another representative to the Greater Victoria water board, City Solicitor A. J. Patton told council yesterday.

Alderman Waldo Skillings objected to Oak Bay entering the district under "special concessions."

"They're not getting special concessions," declared Alderman John Baxter.

Discussion was cut short by Alderman Harold Diggon, who asked that the entire matter be referred to the water committee for report.

* * *

ENDORSE RESOLUTION

Council yesterday endorsed a resolution advanced by the Greater Victoria Teachers' Association in which the right to seek and hold public municipal office, other than that of school trustee, was requested.

Council agreed to forward the resolution to the Union of British Columbia Municipalities for consideration by the annual convention in Victoria next September.

Council supported a suggestion of Alderman Baxter that a similar resolution be submitted to the U.B.C.M. convention seeking the right for civic employees to seek and hold the office of school trustee.

"If teachers don't take any more interest in civic politics in the future than they have in the past, it won't amount to very much," declared Alderman Baxter.

* * *

HITS DELAY

A request of Victoria Properties Ltd. for an extension of time on an order given in March by City Council for demolition of two dwellings owned by the company was re- [illegible] by council yesterday.

"There has been a flagrant disrespect of demolition orders given by the city," declared Ald. Skillings. "This application is a subterfuge to stall us off. It's up to the city to demolish these buildings and charge the responsible parties what it costs."

* * *

REFUSE APPLICATIONS

Council yesterday concurred in recommendations of the lands committee and the town planning commission that the following applications for rezoning be refused: Chris Hurmuses for change from "apartment" to "commercial" on property at the northwest corner of Douglas and Superior Streets; Margaret Sharpe, W. C. Smith, O. V. and L. Nielson for change from "apartment" to "commercial" on three lots on the north side of Yates Street east of Cook Street; Vallance and Sawyer, for change from "single family" to "commercial" on a lot on the north side of Gorge Road between Jutland Road and Glasford Street; James Little for change from "commercial" to "garage" on property at the northwest corner of Pembroke and Quadra Streets; Ronald R. Hopkins, for change from "apartment" to "commercial" on property on the south side of Fort Street west of Linden Avenue.

* * *

BAN PUPPET SHOW

Application of M. Ewyn for permission to hold a puppet show in Beacon Hill Park was refused by council yesterday when the parks committee pointed out it was against city policy to allow concessions in the park.

* * *

TO COMPLETE PAVING

Oak Bay Avenue from Richmond Road to Foul Bay Road will be closed in the near future to permit completion of paving, Ald. Dr. J. D. Hunter, chairman of the public works committee, told council yesterday. He said advertisements would be placed in newspapers before the section of the street was closed. Oak Bay Avenue from [illegible] will be closed at a later date for the same reason, he advised.

* * *

LOT SALES APPROVED

Sale of six city-owned lots at a total price of $2,190 was approved yesterday by council.

* * *

ASK ASSISTANCE

Request of the Victoria Aerie of the Fraternal Order of Eagles for financial assistance in sending their band to the Washington State convention of the F.O.E. to be held in Seattle July 1, was referred by City Council yesterday to the Greater Victoria Celebrations Association.

HAY FEVER AND ASTHMA

Two New Specialized Treatments

After 30 years of specializing in treatments for Bronchial and Nasal complaints International Laboratories of England have found that two separate preparations are necessary for best results and to give satisfactory relief from the distress and discomforts of both Asthma and Hay Fever. All drug stores now have two new specialized treatments.

ASTHMA

The recommended treatment for Asthma is Respatone, which gives astonishingly fast relief, is quite safe when taken as directed and economical in use. In just 30 seconds Respatone starts its work to cut short an Asthma attack, restore easy breathing in 15 to 30 minutes and bring about lasting improvement. All drug stores now sell Respatone in three sizes, 75c, $1.75 and $5.00 for the large economy package.

HAY FEVER

Sufferers know only too well the distressing symptoms of sneezing, nasal inflammation, throat soreness and irritation of the eyes. Azo is a highly successful treatment sold in a tube with a special nozzle, which makes it very simple to squeeze a little up each nostril. Azo stops sneezing and discharge with amazing speed, soothes irritated membranes and helps to relieve other distressing symptoms. A tube of Azo costs $1.50. For all Hay Fever sufferers it is recommended to gargle, bathe closed eyes in warm water and wear sun glasses when in strong sunlight.

Cut out this article to remind you to ask your druggist today—he can give you full information and will supply you with whichever treatment you require.

How do YOU like to travel?

BY DAY-NIGHT COACH?

COUNTER SERVICE on a beautiful new Northern Pacific Diner-Lunch car is continuous from 7 o'clock in the morning to 10 at night. And there's also table service when you feel like a four-course dinner!

BY ALL-ROOM PULLMAN?

TABLE SERVICE on a new NP Diner-Lunch car means wonderful food—such as our "Great Big" Baked Potato—wonderfully served. Like coach passengers, you may eat at the counter when you prefer.

COACH-LOUNGE CAR—expressly for coach and tourist car passengers—is a regular clubhouse on wheels . . . complete with snack bar, the latest magazines, radio, card table, and big picture windows.

OBSERVATION-LOUNGE CAR—for Pullman passengers—is a grand place to watch America's finest mountain scenery glide by. Refreshments, music, congenial company, writing desks, foam-rubber sofas.

PUSH BUTTON AND SLEEP! Just tilt back your "Day-Nite" coach seat . . . pull down your leg rest . . . black out your reading lamp . . . and sleep! When it's time to freshen up, you'll like that handy washroom.

YOUR OWN PRIVATE ROOM! That's what you get in a new all-room Pullman. Complete toilet facilities . . . pre-made, pull-out bed . . . all for as little as 10% more than the cost of a standard lower berth!

Either way, ride the streamlined NORTH COAST LIMITED!

For information about schedules, fares, attractions anywhere in the East, call on your Northern Pacific ticket office.

912 Government St., Victoria — Phone E 4277

George Poulin, Agent

NORTHERN PACIFIC

NORTHERN PACIFIC RAILWAY

Main Street of the Northwest

WHEN YOU NEED . . .

MONEY

REMEMBER . . . . . HFC

If you need a loan, get one the right way. Borrow $50, $100, $300, $500 or more on your own signature from HFC.

Household Finance lends money to people with overdue bills, doctor bills, seasonal expenses, repair bills, money emergencies. As a matter of fact, you can borrow for *any* worthy purpose without *endorsers* or *bankable security*.

Phone or come in—fast service, personal attention. Up to 24 months to repay in convenient, equal monthly instalments.

CANADA'S LARGEST AND OLDEST CONSUMER FINANCE ORGANIZATION

MONEY WHEN YOU NEED IT!

HFC HOUSEHOLD FINANCE

620 View Street, at Broad

Central Building G-arden 4109

VICTORIA, B.C.

Hours 9 to 5 or by appointment

Loans made to residents of smaller towns serving the public since 1879

Going Places?

ON YOUR

Vacation?

IF SO, HAVE

The Daily Colonist

GO WITH YOU

CARRIER DELIVERY SERVICE

AVAILABLE AT ALL LEADING SUMMER RESORTS ON VANCOUVER ISLAND

JUST CALL CIRCULATION DEPT.

E 4111

GIVING US YOUR VACATION ADDRESS WE WILL ARRANGE FOR A PAPER TO BE AWAITING YOUR ARRIVAL

VACATION GUIDE

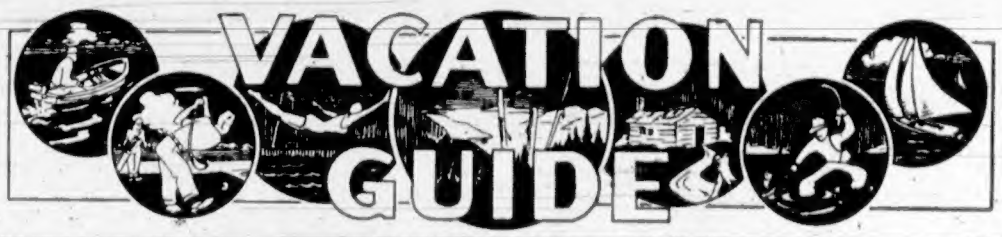

GOVERNMENT RATING ★ ★

Tourist Camps are inspected and classified by the Government of British Columbia as One, Two, Three or Four Star Establishments, four stars being the highest rating.

Classification is not complete as yet and camps are not compelled to advertise their rating.

VICTORIA

METROPOLIS HOTEL — 719 YATES STREET, VICTORIA, B.C. — VERY REASONABLE RATES — FULLY MODERN ROOMS — CENTRALLY LOCATED — G 7189

DOMINION HOTEL — YATES AT BLANSHARD, VICTORIA, B.C. — Central Location — Moderate Rates — Comfortable Rooms — Hospitable Service — M. ZABELL, Owner — WM. J. CLARK, Manager — G 4500

EMPRESS HOTEL — VICTORIA — Supper Dance Every Saturday Night, 9 o'Clock to Midnight — One of the Pacific Coast's Most Charming Hotels.

DINE AT MALAHAT COTTAGE INN — With a Glimpse of the Olympics — LUNCHEONS — TEAS — DINNERS — Superlative Foods . . . Beautifully Served, 12 Noon to 8 P.M. — ISLAND HIGHWAY AT SHAWNIGAN CUT-OFF, WHITE OATS NO. 1

SOOKE — 24 Miles from Victoria

GLENAIRLEY VACATION RESORT — AMERICAN PLAN — Lodge Rooms or Cabins — For Full Information Write — SKUSE, R.R. 1, VICTORIA — Folders Available at All Travel Agencies

MILL BAY — 28 Miles from Victoria

★ ★ ★ ★ Enjoy the Sea Breeze and Fishing at Ferry Road, Mill Bay — MILL BAY TOURIST RESORT — Fully Modern Cabins With Hot and Cold Showers — Good Fishing — Inboard Motor Boats for Hire — Store in Connection — Moderate Rates — C. B. HUTCHINSON — Phone Cobble Hill 4203 — Write R.R. 1, Cobble Hill

Treat Yourself — TO THIS WEEK-END, JUNE 11TH, OUT OF TOWN — ONLY $12.00 — Including transportation all inclusive June rates for two from Saturday afternoon to Sunday evening. — BUS LEAVES VICTORIA 1:30 P.M. SATURDAY — RETURNS 9:30 P.M. SUNDAY — SHAWNIGAN BEACH HOTEL — PHONE COBBLE HILL 48

GENOA BAY LODGE — Luxurious Accommodation Right on the Cowichan Bay Fishing Grounds — Dinner Dance, Saturday Nights, $3.50 Per Person — Lee Johnston's Orchestra. — By Road Via Maple Bay, or Water Taxi From Cowichan Bay — FOR RESERVATIONS PHONE DUNCAN 555-F

PARKSVILLE — 95 Miles from Victoria

PARKSVILLE — HARRISON'S BEACH CAMP — On Sandy Beach — Cosy Cottages and Cabins — BOOK FOR JUNE NOW—Phone Parksville 47

THE ISLAND HALL — PARKSVILLE, V.I., B.C. — A charming Inn situated right on the Island's most perfect wide white sand beach. 100 miles from Victoria with frontage on Island Highway. Ideal for children and families welcomed. Everything in accommodation, surroundings and food to make a vacation here ideal. Reduced rates for June and September. Advise early reservation for this popular resort. Write or phone Mary Sutherland, Eileen Allwood, Co-Managers.

QUALICUM — 103 Miles from Victoria

SEA VIEW AUTO CAMP — THE FAMILY RESORT with Lovely, Safe Sunny Beach and Beautiful View — FISHING — BATHING — BOATING — S. C. McFeely, Prop. — R.R. 1, Phone Qualicum 108

COMOX — 150 Miles from Victoria

THE FORT — THE ELK HOTEL — COMOX BAY — The Island's Finest Salmon Fishing — Splendid Golf Course — Swimming — S. C. KNOX — PHONE COURTENAY 38 — BOX 386, COMOX

TOFINO, V.I., B.C.

SINGING SANDS CAMP — LONG BEACH on the WEST COAST — The Finest Beach on Vancouver Island With Ten Miles of Sand on the Open Pacific — Comfortable, Furnished Cabins From $12.00 Weekly — Write — PEGGY WHITTINGTON, Long Beach, Tofino, V.I., B.C.

ASHCROFT

REAL RANCH LIFE — Wonderful Riding, Fishing, Grand Scenery and Recuperation—Try — Y.D. RANCH — BOX 806, ASHCROFT, B.C.

Plan Baby Show on June 11

—Colonist Photo

Last minute preparations for the second annual Baby Show, sponsored by the Junior Auxiliary to St. Joseph's Hospital, are being made by committee in charge. The auxiliary is anticipating a large entry list as more than 700 application forms have been sent out to parents of babies born at St. Joseph's Hospital during the past year. The event will take place on Saturday, June 11, from 1:30 to 5 p.m. in the Nurses' Auditorium. Judging will be done by prominent Victoria doctors. Pictured above from left to right are Mrs. Margaret Barnes, co-convener; Miss Ella Parrish convener and Miss Peggy McDonald, committee member.

Announce Ganges I.O.D.E. Essay Competition Winners

By the invitation of Mrs. Bishop Wilson, the Ganges Chapter, I.O.D.E., met at her home, Parminter Road, last Friday afternoon with the regent, Mrs. V. C. Best, in the chair.

The chapter stood in silent tribute to the memory of its honorary vice-regent, Mrs. Curtis Sampson. A standing vote of sympathy was also passed to Mrs. Cecil Springford, a member and former regent of the chapter, on the passing of her husband.

The treasurer reported a balance of $140.90, including $19.82 realized by the May stall. A letter from the educational secretary announced the results of the essay competitions in the Ganges School. The prize for the essay on "Our King and Queen" was won by Dorothy Dodds with Marcus Crofton, Ruth Coels, Barbara Childerstone, Clare Devine and Donna Dorval receiving honorable mention, and the prize for the essay on "Newfoundland" went to Patience Dawson; honorably mentioned were Jean St. Denis, Bill Simmons, Gladys Mouat, Robert Lamour, Ruby Lacy, Sidney Parsons. The prizes competed for were donated by Mrs. A. R. Layard.

The chapter decided to present $12 for a Union Jack for the first Ganges Wolf Cub Pack and sent $15 for the purchase of cancer stamps for the Jessie R. Burke Memorial Fund.

Plans were made for the annual Garden Day on Friday, June 24. Tea, which will be under the convenership of Mrs. E. Adams and Mrs. George St. Denis, will be served at Harbor House. The regent, who as delegate from the chapter, attended the national annual meeting in Victoria, May 28 to June 1, gave a most interesting report of the proceedings.

Tea hostesses for the afternoon were Mrs. Bishop Wilson and Mrs. Percy Lowther.

MONTREAL (CP).—Improper fitting shoes are apt to cause both headaches and foot aches, says the Shoe Manufacturers' Association of Canada. Housewives should not wear sloppy wornout shoes because they throw the body out of balance. To work efficiently women need correctly fitted shoes.

South Africa's maize crop may be the smallest in 20 years, due to drought.

Elect Officers

At the meeting of the Women of the Moose, Victoria Chapter 25, held recently at the K. of P. Hall with Senior Regent Ann Bird presiding, election of officers took place. Those elected were: Junior graduate regent, Ann Bird; senior regent, Jessie Vasheresse; junior regent, Amy Hopley; chaplain, Polly Bell; recorder, Etta Shaw; and treasurer, Alice Sparks. Mrs. Vasheresse will appoint the chairmen, guides and guards at the next meeting which will follow an initiation of candidates and a social convened by Membership Chairman Ada Wood. A public installation will be held at the lower K. of P. Hall, Cormorant Street, on June 24 at 8 p.m.

The escorts of the chapter will go to Duncan and install the new officers of that chapter on June 18. Any member wishing to attend is requested to phone Mrs. Bird at E 2948. Graduate Regent D. Guelps gave a minute report on the activities of the Moose during the May 24 celebration. Mrs. Burnett announced that the girls' drill team under the leadership of Governor Stan Cawsey would put on a display in Duncan on July 1.

Sick Matron Margaret Jones reported on the progress of the silver tea to be held at the Hard of Hearing Hall, Douglas Street, on June 30 at 2 p.m. All committee chairmen will assist the convener.

Associate-Dean of Friendship D. Fairhurst gave a report on the session.

Engagements

Mr. and Mrs. Cecil J. Temple, 845 Richmond Avenue, Victoria, wish to announce the engagement of their daughter, Cecil Dorothea, to Cpl. T. R. (Ray) Scoular, Rivers, Manitoba, son of Mr. T. M. Scoular, 2739 Graham Street, Victoria, B.C., and the late Mrs. Scoular. The wedding will take place on Saturday, August 6, 1949, at 7:30 p.m., at First United Church.

Announcements to appear under this heading will be accepted at The Colonist Advertising Department. Minimum charge $1.50 for 10 lines and 15c for each additional line.

Xi Beta Gives $50 to Aged Women's Home

The sum of $50 was voted to the Aged Ladies' Home, proceeds realized rom the petit point display, at a recent meeting of Xi Beta Chapter, Beta Sigma Phi Sorority, held at the home of Mrs. Maquinna Anderson, at which Miss Molly Scott presided.

The new committees and chairmen for the ensuing year were announced. The City Council report was given by Mrs. Gladys Rough, in which she announced plans for the garden party at the Aged Ladies' Home in August, to be convened by Miss Mary Horan.

According to sorority tradition, Miss Molly Scott, vice-president, in announcing her engagement and forthcoming marriage to Mr. Robert Langley, provided a box of chocolates for her sorority sisters. At the close of the business meeting, Miss Scott was presented with the traditional chapter wedding gift of crystal candlesticks.

The chapter then held a social in the form of a wedding shower for Miss Scott, who was presented with a corsage of red roses. The gifts were in a decorated container in the shape of the bluebird of happiness, the handiwork of Mrs. Anderson.

SOUTHFLEET, Kent, England (CP).—Coins found on building sites here belong to days of the Roman occupation of Britain, British Museum experts say.

Flowers Keynote Paris Fashions

By BARBARA STEVENSON

PARIS, June 6 (Reuters).—Flowers are the keynote of the mid-season fashion collections in Paris this Summer.

Flowers are pinned to lapels, tucked into belts and pocket and even attached to wristbands worn with both afternoon dresses and tailored suits.

Flower prints with clear outlines are fabric news. Ribbons either stamped or embroidered with flowers form bodices and complete formal evening gowns.

SLEEVELESS COAT

Another outstanding feature of the collections, first noticed at Jacques Fath's, is the sleeveless coat. Often this is in plain material, more elegant designs are also sleeveless, but boast huge shawl collars, occasionally stiffened. Flared capes jut out at the back and shoulder. Hugging capes appear to be cut in one with the coat.

A popular combination is a snow white sharkskin worn over black linen, the coat with a tiny miniature cape, the dress with tailored, three-quarter sleeves.

The panel has been carried forward from the Spring season and it seems as though each house is trying to outdo the other in original and sometimes amusing panel arrangements.

Last Autumn every wholesale house in Britain and the United States blossomed forth with Balenciaga's floating back panel. Since then, the panel has found its way not only round milady's skirt but also above and below, at front and back, and in every other conceivable manner.

The tailored dress which creates the illusion of a suit is worn in every material, including wool, taffeta, tie silk, and cotton.

For the evening, Dior favors plain satin bodices over [illegible], sheer skirts and tiny draped bodices in two shades, also over fullness, always strapless and in subdued pale pastel shades.

Balmain is the most opposed to this silhouette. His evening dresses are frankly sophisticated, his last word in sophistication being carried out in a mermaid line fashioned with silk jersey.

Social and Personal

Miss Frances Murray of San Francisco, is spending a few weeks' holiday with Mr. and Mrs. W. E. Porter, "Foreswood," North Quadra Street.

* * *

Mr. and Mrs. Denis M. [illegible] have returned to their home in Vancouver after spending the King's birthday week-end with the latter's parents, Mr. and Mrs. R. E. Webb, Douglas Street.

* * *

Mr. Wally Grieve, Cambridge Street, arrived in Los Angeles on Sunday and is staying with his sister, Mrs. C. Tillesen, Long Beach. He will also visit relatives in Los Angeles and Austin, Texas, before returning to Victoria.

* * *

Mr. John Shirras, Commissioner of Provincial Police, British Columbia, was a recent visitor to the Wilton Hotel at Long Beach, during the International Association of Law Enforcement Official's Convention, when he spoke on the international phases of police methods.

* * *

Col. and Mrs. E. A. Agnew with their son, Robin, and daughter, Janet, and neice, Miss Nancy Ogle, left on Monday by motor to return to their home in Ancaster, Ontario, after visiting Mrs. Agnew's brother-in-law and sister, Mr. and Mrs. George Stokes, Beach Drive.

* * *

Mrs. R. Henderson with her little daughter, Mary Lynn, has arrived from Toronto and is staying with her parents, Mr. and Mrs. R. Prette, 2509 Government Street. Mrs. Henderson came to attend the marriage of her sister, Miss Joan Prette to Mr. Albert Wells, which takes place June 18.

* * *

In honor of Miss Joan Prette and her fiance, Mr. Albert Wells, whose marriage takes place shortly, Mr. and Mrs. Walter Duck, Saanich Road, entertained at a family dinner party Saturday. Covers were also laid for Mr. R. Prette, M.B.E., and Mrs. Prette, parents of the bride-elect, Mrs. R. Henderson of Toronto, Miss Ruth Prette, and Mr. Beverly Prette.

* * *

Victorians who have been holidaying at the Shawnigan Beach Hotel recently include Mr. J. D. Norrie, Mrs. H. S. Langford and Miss Joan Thomas, Mr. William Hope, Mrs. J. D. McKenzie and Miss Vera Sagar, Mr. and Mrs. L. Kahler, Mr. and Mrs. Rhys Jones, Mr. G. F. Worden, Mr. and Mrs. A. W. Sheret, Mr. and Mrs. T. A. Brown, Mr. and Mrs. Eric Housley, Mrs. M. Goth and Miss J. A. Moir from Sidney.

* * *

Mrs. Robert C. Campbell and her daughter, Miss Ailsa Campbell, entertained at a tea in Eaton's dining-room on Saturday afternoon in honor of the Misses Marie and Patricia Kerr whose marriages take place this month. Mrs. Campbell and Mrs. A. Buchanan presided at the tea table. Other guests were Mrs. C. Kerr, Mrs. W. A. Long, Mrs. H. Howard, Mrs. O. Brown, Mrs. M. Wright, Mrs. D. Weir, Mrs. M. Melnyk and the Misses G. Molin, M. Reid and Delamera and Master Peter Weir.

* * *

Mr. Ettore Mazzoleni, principal of the Royal Conservatory of Music, of Toronto, will be honored at an informal reception to be given by the members of Victoria Alumni of the Conservatory this evening at the home of Dr. and Mrs. T. W. A. Gray, 1745 Rockland Avenue. Mrs. D. L. Gilbert will welcome the guests and Miss Noel Smith, the Conservatory representative in Victoria, will introduce Mr. Mazzoleni. Mrs. M. Chandler and Mrs. H. A. Beckwith will preside at the tea and coffee urns.

* * *

Honoring Miss Carol Appleyard, June bride-elect, Mrs. Gordon Marshall entertained recently at a surprise kitchen shower at the home of her sister-in-law, Mrs. Harold Whitfield, 1239 Fairfield Road. Guests were Mrs. A. E. Appleyard, Mrs. A. J. Whitfield, Mrs. C. Marshall, Mrs. J. Jewsbury, Mrs. G. Appleyard, Mrs. A. McKeever, Mrs. G. Linteman, Mrs. R. Henry, Mrs. H. B. Whitfield, Mrs. C. Crowhurst, Mrs. J. Ellis, and the Misses Dorothy Craig, Evelyn Connor, Daphne Stansby, Winnie Kerchin, Mary Dryburgh, Kathleen Appleyard, Joyce Appleyard and Master David Whitfield.

SUMMER DRESSES
Cool colors in lovely new fabrics.
Mary Constance
784 FORT

Married 50 Years

Mr. and Mrs. F. W. Spedding, 1133 Catherine Street, recently celebrated their 50th wedding anniversary at a family reception. They were married in Waddington, Yorkshire, England on May 30, 1899. They sailed for Canada in the Spring of 1911 and first resided in Saskatchewan, and later Brandon, Man., before settling in Victoria in 1923 where they have made their home ever since. They have three sons, Mr. Arthur Spedding, Mr. Fred Spedding, and Mr. William Spedding, and five daughters, Mrs. G. Graham, Mrs. A. Wilson, Mrs. E. Viggers, Mrs. J. Craig, and Miss Evelyn Spedding, and ten grandchildren, all of this city.

Mrs. Smith Again Heads Women's Canadian Club

Mrs. K. C. Drury, past president; Mrs. H. L. Smith, president; Mrs. W. H. Wilson, first vice-president; Mrs. E. S. Farr, second vice-president; Mrs. R. G. McKee, honorary secretary; Mrs. E. M. Straight, literary secretary; Mrs. A. H. Cox, honorary treasurer, and Mrs. A. B. Annett, assistant secretary, were elected by acclamation at the annual meeting of the Women's Canadian Club of Victoria, held yesterday afternoon in the Crystal ballroom of the Empress Hotel.

The new executive committee elected were Miss L. M. Bowron, Mrs. A. J. Butterfield, Mrs. E. Crummy, Mrs. R. D. Harvey, Mrs. Stuart Kenning, Miss C. W. Small and Mrs. Gordon Wismer. Mrs. John Baxter acted as returning officer.

Mr. and Mrs. Roberto Wood and Miss Dorothy Mae Charles were the artists featured in a program arranged by Mrs. W. H. Wilson.

Mrs. Wood gave a most interesting talk on folk songs and acted as accompanist to both Miss Charles and Mr. Woods when they sang groups of English, Scottish, Irish, Russian, French and German folk songs.

A review of the meetings and social functions of the year was given in Mrs. Duncan McBride retiring secretary's report. Two bursaries of $100 each were presented during the year to the boy and girl obtaining the highest marks in the matriculation examination for Greater Victoria, and a history prize was presented to the student at Margaret Jenkins School obtaining the highest marks in Canadian history.

Girl Guide Notes

Saanichton Brownies, Cubs and Guides closed the Winter season with a joint picnic at Beaver Lake on Saturday. The day was spent in swimming and games and the 34 children enjoyed ice cream, strawberries and soft drinks donated by the Local Association of Mothers.

A letter from a Girl Guide Company in Durham, England, was read in which the association was thanked for its gift of a $10 food parcel.

Among those present at the picnic were Mrs. M. Nimmo, Mrs. H. Facey, Mrs. L. Collins, Mrs. J. Wood, Mrs. H. Martin, Mrs. L. Gould, Mrs. R. Bouteillier, Mrs. A. R. Higgins, Mrs. V. Heal, Mrs. J. Watson, Mrs. W. Turner and Mrs. A. R. Jills.

At closing meetings held during the week, George Peters, Don Martin and David Martin were invested as Wolf Cubs, bringing the membership of the pack to 15. Second-class badges were awarded to Guides Valerie Gould and Leslie Blin. Awards were made for attendance, ticket and cookie sales and donations to Guide International Service. Those awarded were Norman Carmichael, Jill Turner, Sally Johnson, Marie Hoskin, David Greenway, David Allen.

The Guide Patrol competition was won by the Kingfisher Patrol under Jean Johnston and Jill Turner.

The 2nd Central Brownies from St. John's Church spent a very enjoyable afternoon and evening on Thursday. They went swimming at the Crystal Garden and had their supper in Beacon Hill Park, followed by games and races. Though this was the breaking-up picnic of the season, there will still be one or two more weekly meetings.

Chemainus Chapter Holds Baby Show

CHEMAINUS, June 7. — Fifty-three entries were made at the first baby show sponsored by the Arbutus Chapter, I.O.D.E., held May 27, at which Dr. J. W. Neville, of Ladysmith, and Miss Marjorie Fletcher, of Duncan, acted as judges.

Winner in the three to six months class, girls, was Reta Eldridge; boys, Danny Eastman; one to two years, girls, Marilyne Shillito; boys, William Osler.

Those assisting with arrangements included Mrs. R. Macham, general convener; Mrs. P. Lomas, tea; J. Sandland, decorations; Mrs. Roy Bishop, used clothing mart of children's garments and Mrs. James Webster, fishpond; Miss E. Miles, R.N., and Mrs. C. O. Saunders, baby show.

Clubs and Societies

The Ministering Circle of the King's Daughters will meet at headquarters on Friday at 2:45 p.m.

* * *

Cosmopolitan meeting will be held on Thursday at 6:15 p.m. in Terry's dining-room.

* * *

Langford P.-T.A. will meet this evening in the school at 7:45. A social will follow.

* * *

Brides of Albion Chapter, I.O.D.E., will hold their second anniversary tea at the home of the regent, Mrs. R. Pearson, 1717 Hollywood Crescent, on Sunday, June 12 from 3 to 5 p.m.

* * *

Members of the W.A. to the Open Door Spiritualist Church are asked to bring along their aprons to the Cleaning Bee to be held in the church hall next Wednesday from 2:30 p.m.

* * *

The June meeting of the Ward Six P.-T.A. will be held June 14 in the Mount Newton School. The James Island P.-T.A. has been invited and there will be a display of work done by the students. Doors will be open at 7 p.m. A business session will commence at 8 p.m. to consider the report of the building committee and appoint a nominating committee as well as consider other important matters. Refreshments will be served.

Sooke and North Sooke Women's Institute met Friday with Mrs. Walter Conder presiding. Members agreed to make cash donations to a family whose home was destroyed by fire and to the Sooke school picnic on June 24 at Sooke River flats. Insurance for the Sooke Girl Guides will be paid by the Institute and prizes for progress will be donated for Grades I to VI in Sooke school. By-laws drawn by Mrs. D. J. DeRochie, Mrs. William Cains and Mrs. G. A. Acreman were accepted. Hostesses for the evening were Mrs. E. Nixon, Mrs. James Martin and Mrs. Gordon Nixon. Meetings will be suspended until September.

CROYDON, Surrey, England (CP).—To illustrate the various manufacturing concerns in the area, Croydon will hold an industrial exhibition from July 7 to 16.

Victoria's British Fashion Centre.
IMPORTED
Ladies' Suits
Coats
SCOTCH SWEATERS
English 3-Ply Knitting Wools
Piccadilly Shoppe
The Corner, 1617 Government and Fort
G 7532
Listen to Piccadilly Parade, 12:15 Daily (Except Sunday) Over CJVI

Railroad Watches—
21-Jewel Hamilton Movement in 16-Size Fortune R.R. Case
EASY TERMS 85.00
Approved for Use on E. & N., C.P.R. and C.N.R. Railroads
Kenton Jewellers
653 YATES STREET
E 3521

"RODEX" COATS
THE PERFECT TOPCOAT FOR WOMEN
IMPORTED HARRIS TWEEDS—Advance Styles Always
[illegible] FORT ST.
GORDON ELLIS Ltd.

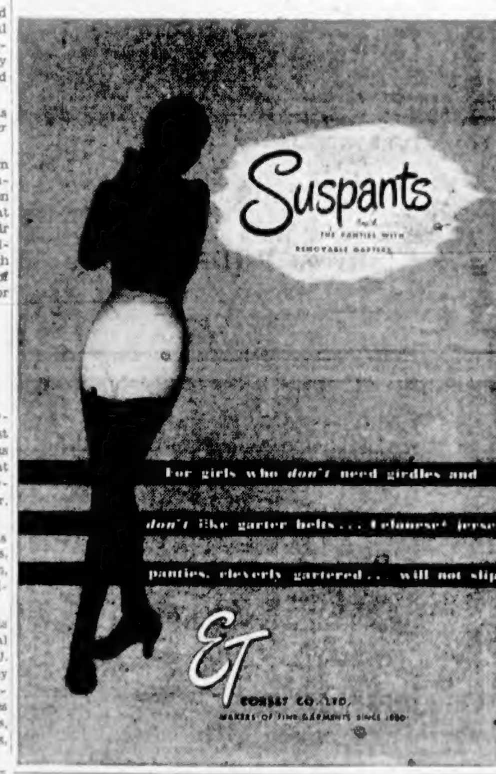

Fitted as Floating Laboratory

Motor vessel H.M.C.S. Cedarwood, which is being equipped to serve as floating laboratory, will operate in conjunction with recently formed and little-publicized Defence Research Pacific Naval Laboratory throughout Summer. "Lab" has been established at H.M.C. Dockyard under direction of Dr. Frederick H. Sanders. First in series of research trips will get under way shortly.

TRAINING CRUISE

The cruiser Ontario and the destroyer Athabaskan set sail from Esquimalt naval base yesterday on the first leg of a ten-day training cruise, during which time each warship will visit a large United States city.

The two ships will remain together down the coast of Washington State, then the cruiser will proceed up the Columbia River to Portland, and in that city will participate in the annual Portland Rose Festival. With the cruiser is the Sea Witch II—a fine replica of a sailing craft of years long past.

The Athabaskan will carry on to visit San Francisco between June 11 and 15. Later the ships will meet for a general training rendezvous, and they will return to their home base June 17.

Chaplin's
FUNERAL
Chapel
Ask for Our Folder on Prearranged, Prefinanced FUNERALS
Member A.F.D.S.
Opposite Christ Church Cathedral
G 5512

SUN GLASSES . . .
Kodrite American Aviation Type—$2.95 and $3.95
Various Styles of Polaroid and Calobar Glasses
OWL DRUG CO., LTD.
A. B. CROSS, Manager
Prescription Specialists for Over Fifty Years
PROMPT DELIVERY SERVICE
CAMPBELL BUILDING Corner Douglas and Fort—G 2112

DRIVING INSTRUCTION GIVEN
DAY and EVENING
SCHOOL OPERATES—9 A.M. TO 10 P.M.
WATSON'S DRIVING SCHOOL
E 1155 LOCATED AT SUPER STATION BLANSHARD and JOHNSON E 1155

FURNITURE REPAIRING AND POLISHING
CUSTOM-BUILT FURNITURE
Any piece of furniture can be made to your order and design at less than ordinary cost.
For Free Estimate and Pickup Service
PHONE B 2108
Frank Foulds, Mgr. Furniture Dept.
McKAY, CORMACK, LTD.
130 KINGSTON STREET

"Fine Fare for Family or Guests"
says Martha Logan

"WHETHER you serve one of Swift's Premium Meat Loaves in sandwiches, in a hot casserole, or on a party platter, family and company will applaud your choice," says Martha Logan, Swift's famed home economist. Each of these superb meat loaves has the same extra fine flavour and texture you will find in all of the 8 chosen Table-Ready meats. The eight which have won the Swift Seal of Quality.

All eight are unconditionally guaranteed the finest of their kind. They are available only in a carefully-selected group of stores, so look for this card in the window or on the showcase. It, or the quality seal, identifies these selected dealers.

THESE EIGHT EACH WON

- SWIFT'S PREMIUM BOLOGNA
- SWIFT'S PREMIUM BRAUNSCHWEIGER
- SWIFT'S PREMIUM MAC & CHEESE LOAF
- SWIFT'S PREMIUM PICKLE & PIMENTO LOAF
- SWIFT'S PREMIUM LUNCHMEAT LOAF
- SWIFT'S PREMIUM COOKED HAM
- SWIFT'S PREMIUM COOKED SALAMI
- SWIFT'S PREMIUM FRANKS

This Swift Quality Seal identifies a family of food products which you can buy with complete confidence that each is the finest of its kind.

Swift's Premium Table-Ready Meats

Sea Cadets Enjoy Week-End Cruise

—R.C.N. Photo

Instruction equipment and functions of warship's wheelhouse was part of training given sea cadets of R.C.S.C. Rainbow during week-end cruise to Port Alberni which ended yesterday morning when H.M.C.S. Malahat's training ship, Sault Ste. Marie, returned to Esquimalt naval base. Seen above in warship's wheelhouse are, left to right: Leading Cadet R. Hancock, 1043 Colville Road; C.P.O. W. C. Burch, Malahat's coxswain; and Leading Cadet Robert Huntley, 1357 Esquimalt Road.

Naval Research Work Will Get Under Way

Marine News

A tightly-knit veil of secrecy hangs over a small, out-of-the-way building at H.M.C. Dockyard, which houses interesting research units and an equally interesting scientist.

For security reasons, little can be said about the Defence Research Pacific Naval Laboratory. The same applies to Dr. Frederick H. Sanders, who came here last Summer as a one-man staff to establish the unit and bring it up to its present status as one of the finest centres of its kind in Canada.

Over the past year a great deal of organizational work has been accomplished by Dr. Sanders, and today his laboratory is fully equipped for naval research work on underwater and oceanographic studies. With him now is a staff of about 12, including three University of British Columbia students here for the Summer months.

TO START OPERATIONS

Actual research operations will get under way "in the very near future . . . maybe within a week."

The laboratory has been provided with a vessel of its own for the Summer operations. She is the 153-foot motor vessel H.M.C.S. Cedarwood. The craft is being fitted out now as a floating "lab" and during its series of trips will visit various points along the British Columbia coastline.

"We work directly under the Department of National Defence," Dr. Sanders said yesterday "and for understandable reasons are not able to give any detailed information about our projects."

WITHHOLDS COMMENT

He would not confirm or deny the fact that matters pertaining to anti-submarine research played an important role in research now under way and planned.

DR. F. H. SANDERS

Dr. Sanders spent his youth in Victoria, and attended Esquimalt High School. Later he went to Victoria College, the University of British Columbia and the University of California.

The H.M.C.S. Cedarwood was formerly the Canadian army vessel Mv. General Schmidlin, which arrived on this coast from the Atlantic coast during the Summer of 1946.

Set Small Boat Program

A Summertime series of racing and other events for small boat owners of the Royal Victoria Yacht Club has been released by C. J. Harrington, head of the publicity committee.

The program applies to those owning such sailing craft as Stars, Lightnings, Comets and "M" class craft.

Races for the smaller craft will be held in Cadboro Bay on the evenings of June 8, 15 and 22, July 20 and 27, August 3 and 24. This section of the program is known as the "Wednesday Evening Series."

The Saturday afternoon series will be marked June 11 and 18, August 13 and 20, and September 17. Races to Discovery Island will be marked July 17, August 14, and September 11.

A number of the vessels will compete in the Pacific International Yachting Association regatta to be held at Bellingham between July 1 and 4, the Royal Victoria Yacht Club regatta over July 30 and 31, and the Cowichan Bay regatta September 3 to 5.

Sailing instruction will be given to all beginners on Friday evenings throughout the remainder of this month, July and August.

* * *

NOTICE TO MARINERS

J. C. Lessard, deputy minister of the Department of Transport, has issued a number of notices to British Columbia mariners.

New charts, produced by the Hydrographic Service, are now available for the area between Sand Heads to Cape Mudge in the Strait of Georgia, and channels in the vicinity of Yorke Island, Johnstone Strait area. Copies of these charts may be obtained from local offices of the Hydrographic Service, Room 805 in the Belmont Building.

It is also reported that the westerly flashing green light on the south side of the channel at the entrance to the north arm of the Fraser River has been moved in a northwesterly direction to a dolphin close to the northwest extremity of the jetty. Elevation of the light is 19 feet above high water.

A spar buoy, painted white, has been established in a position 360 degrees, 20 feet from the existing white beacon in the approaches to the small boat landing at the western end of the fuel oil jetty in Esquimalt harbor.

* * *

RESUME RESEARCH

Scientists of the Fisheries Research Board are resuming their investigations into fisheries of the Eastern Arctic, the Fisheries Department announced yesterday.

The party will continue investigations of the Eastern Arctic fishery begun in Ungava Bay in 1947, making a general study of the physical and biological oceanography of Eastern Arctic waters and looking for marine resources for use of the Eskimo population.

IT'S A FACT

Mrs. Brown: "Oh, dear! Tom's relatives are coming this week-end and I haven't my dirty chesterfield suite and rugs cleaned yet. Now it's too late!"

Mrs. Jones: "I'll give you a tip. You can have them cleaned right in your home by the

CAMEL RUG AND CHESTERFIELD CLEANERS

And you can use them again in a few hours. They don't leave any muss either. Give them a call right away. The phone number is

E 8916

They'll also give you a free estimate for washing your painted walls and ceilings.

"VEL MAKES SPRING HOUSECLEANING EASIER"

Says Mrs. A. Fleming, Victoria, British Columbia

"I have just finished my housecleaning and I'm really thrilled about the way VEL helped me wash windows, woodwork, venetian blinds—even upholstery. For years I have been trying everything for washing my venetian blinds without much success. Then this year I tried VEL. What a surprise...the grease and dirt seemed to fall off ... and VEL is so easy to use . . . I just wash with a cloth dampened in a VEL solution then wipe dry and the job is done, without rinsing and without leaving a mess all over the sill."

Try NEW IMPROVED VEL
25% MORE WEIGHT!
MORE SUDS—MORE CLEANING POWER

VEL is a registered Trade Mark of the Colgate-Palmolive-Peet Company Limited for a neutral synthetic Detergent.

Mrs. George Drew

will deliver a message to the Women of Canada

Wednesday, June 8

2:45-3:00 P.M., P.D.T.

FROM FORT WILLIAM, ONT.

over the Trans-Canada network of the C.B.C.

Listen to

CBR

2:45-3:00 P.M., P.D.T.

Wednesday, June 8th

Published by the Progressive Conservative Party

Week-End Cruise Success

To complete a long week-end cruise which took her as far as Port Alberni, H.M.C.S. Sault Ste. Marie—headquarters and training ship of Victoria's naval reserve division H.M.C.S. Malahat—returned to her Esquimalt base yesterday morning. The cruise also included a stop at the Bamfield cable station.

From this city the ship carried a number of naval reservists in addition to sea cadets from R.C.S.C. Rainbow. At Bamfield the ship was joined by a group of sea cadets from Port Alberni who had journeyed down the Alberni Canal aboard the motor vessel Uchuk II.

At Bamfield the ship's company met officials of the cable station, including manager H. L. Denton, assistant manager A. Beck, and deputy engineer R. L. Baxendale.

The ship sailed for Port Alberni Sunday afternoon and reached "Port" early that evening, after taking the cadets on a brief jaunt out to sea. Ship's officers that evening held a reception for civic officials and leaders of the Navy League of Canada in Port Alberni.

Cadets took an active participation during the cruise, carrying on with regular seamen's duties, including lookout service from the bridge. This phase of instructional operation was conducted by members of H.M.C.S. Malahat.

* * *

RETURNS CARGO

The liner Empress of Canada sailed last night for Montreal, still carrying in her holds 4,000 tons of grain loaded in Canada for her last eastward voyage.

More than 450 tons of bacon was discharged during the four days the liner was in port. But the strike of longshoremen at Liverpool halted removal of the balance of her cargo.

The strike is in sympathy with the strike of members of the Canadian Seamen's Union (T.L.C.) The C.S.U. went on strike after Canadian east-coast ship operators signed contracts with the rival Seafarers' International Union (A.F.L.)

The grain will remain aboard until the Empress of Canada returns to Liverpool.

34% MORE!

Vanta PRESENTS
Vanta QUALITY

THE NEW DIPATAB

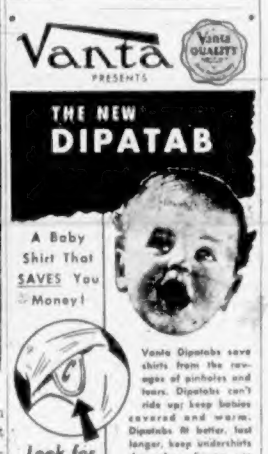

A Baby Shirt That SAVES You Money!

Look for the TAB!

Vanta Dipatabs save shirts from the ravages of pinholes and tears. Dipatabs can't ride up; keep babies covered and warm. Dipatabs fit better, last longer, keep undershirts dry when diapers are soaked. A famous Vanta Baby Garment feature!

AT BETTER STORES EVERYWHERE

MADE IN CANADA
Moodies
HAMILTON ONTARIO

Straight from Piccadilly—
new, crisper colognes
in 6 perfumes!

IT'S your moment . . . when you step into your slippers feeling lighter than air! In your bath, or as a head-to-toe friction, these crisper colognes from Grossmith give you extra freshness. Each is a perfume of true intense quality created by the famous perfume house of Grossmith. Choose from Fern, Russian Leather, Pink Clover, Freesia, Gardenia and Verbena.

$2.50

GROSSMITH

DISTILLED, SEALED AND PACKAGED IN ENGLAND by J. GROSSMITH & SON LTD., 45, PICCADILLY, LONDON, W.1.

Distributors: LINDEN STONE, LTD., 318 HOMER ST., VANCOUVER, B.C.

HAVE YOU TRIED NEW METHOD LAUNDRY SERVICE?

Yippee!

"I just finished my wash for this week . . . and it took me exactly three minutes. I sent it to the *laundry*. Now, I must call Jane and see what we can cook up for today. They have some wonderful sales downtown."

Yes, lady—that's all there is to washday when WE take over. Call us next week, won't you?

There's nothing for you to do . . . just hand your bundle to our routeman or call office attendant.

We don't have to tell you of the more pleasant ways you could spend washdays.

Plan now to enjoy an "extra evening" of feeling refreshed and ready for fun.

You can be proud of that bundle you get back, lady. It's all done and your worries are over...

NO OTHER METHOD IS SO CONVENIENT

AMERICAN INSTITUTE OF LAUNDERING MEMBER

Your NEW METHOD Representative Calls
• SAME TIME • SAME DAY
• EVERY WEEK

IN VICTORIA NEW METHOD G.8166 IS BEST

LAUNDERERS • DYERS • DRY CLEANERS • FUR STORAGE

Daily Astrology

By RITA DEL MAR

Wednesday for Everyone — Make headway in clearing away odds and ends of tasks and chores. Maintain harmony and peace in your working environment. Don't take or give offence.

Look for Your Birthdate and Birthsign Below:

March 21 to April 19—(Aries)—Tie up loose ends today and set yourself to resolving some difficulties. Keep apace of tasks.

April 20 to May 20—(Taurus)—Let others "call the tune"; be a good follower today; show a spirit of helpfulness, sympathy.

May 21 to June 20—(Gemini)—Make duty, physical well-being, clothing, the welfare of subordinates and pets your points of concentration.

June 21 to July 22—(Cancer)—Unleash a burst of activity. Be prudent with funds, articles of worth, purchases.

July 23 to August 22—(Leo)— [illegible] don't let visitors or unexpected situations find you unprepared.

August 23 to September 22—(Virgo)—Keep your good humor if those around you are somewhat baffling. Don't by-pass work for fun.

September 23 to October 22—(Libra)—Restrain the impulse to be uncompromising in financial matters; show your accustomed pleasantness.

October 23 to November 21—(Scorpio)—Shun a curt, abrupt attitude. Use p.m. hours for making contact with others.

November 22 to December 21—(Sagittarius)—Give top priority to affairs of a confidential nature. Study; look within yourself for clues.

December 22 to January 19 (Capricorn)—Suppress a show of irritability in the interests of cordial relationships. Strive for control.

January 20 to February 18 (Aquarius)—Get ahead with run-of-the-mill and credit ventures. Repair shortcomings; unravel dilemmas.

February 19 to March 20 (Pisces)—"Give way a bit" this a.m. Put stress on politeness, accord, peaceful settlements.

Planning Ahead — Good for sociability, entertaining, etc.: Afternoons of June 9 to 11; evenings of 13th and 18th, 21st, 24th; daytime [illegible]

(Released by Consolidated News Features, Incorporated)

AT 7:00 9:10

JACK CARSON ★ JANIS PAIGE ★ DON DeFORE ★ DORIS DAY

ROMANCE ON THE HIGH SEAS

IN COLOR BY TECHNICOLOR

STARTS TOMORROW

— EXTRA —
Sportsmen of the Far West
COLORED CARTOON
NEWS

PHONE E 2943

OAK BAY

Last Times Today—Alexander Dumas' "THE PRINCE OF THIEVES"

PLAZA

SEE MAN'S PUNY ATTEMPT TO DEFEAT MONSTROUS BEASTS!

SPECTACULAR! LIVING MONSTERS OF PRE-HISTORY!

Two Big Adventure Hits!

UNKNOWN ISLAND in COLOR!

Extra! "Renfrew and the Sky Bandits!"

FEATURE AT 1:00, 3:16, 5:31, 7:47, 10:02

TODAY'S COALITION PROGRAM

ON THE PLATFORM

TONIGHT

AT

BURNSIDE SCHOOL

8 o'clock

Speakers:

MRS. NANCY HODGES

MR. GEORGE GREGORY B.A., LLB.

MRS. HAROLD E. KER

In the Chair:

MRS. L. SMITH

President, Victoria Women's Liberal Forum

You're Invited!

ON THE AIR

8:15—
MR. HAROLD E. KER

9 P.M.—
Re-Broadcast of Address by
R. K. GERVIN
Secretary-Treasurer, Trades and Labor Council

9:45 P.M.—
MR. W. A. McKENZIE
A Former Minister of Mines

CJVI TONIGHT

900 ON YOUR DIAL

VOTE STRAIGHT COALITION JUNE 15

Published by Victoria Coalition Committee

POSSUM SQUATTERS EVICTED

MEMPHIS, Tenn. (U.P.)—T. W. Frazier needed help in evicting unwanted tenants but he called the zoo, not the courts. A mother possum gave birth to six babies in Frazier's garage.

The Daily Cross-Word Puzzle

ACROSS

1. Ghost's cry.
4. Therefore.
6. Following.
11. Sudden.
13. Purple.
15. Mulberry.
16. Guide.
18. Six.
19. About.
21. Almost.
22. To send forth.
24. Branch of a tine.
26. Sultan of Swat.
28. Snakelike fish.
29. Spry.
31. To abound.
33. You and I.
34. King of beasts.
36. To plummet.
38. Land measure.
40. Lure.
42. Nobleman.
45. Sign of the zodiac.
47. Metal spicule.
49. Narrow woven ribbon.
50. Seaweed.
52. Small insect.
54. You (poetic).
55. Symbol for tellurium.
56. Large dish.
59. Symbol for sodium.
61. To make beloved.
63. Ran away.
65. Earth (Latin).
66. Sun god.
67. Strange.

DOWN

1. Sheep's cry.
2. Elongated.
3. Conjunction.
4. Nine inches.
5. Fish-eating mammal.
6. Turned aside.
7. Pinaceous tree.
8. Musical sound.
9. Colloquial: elevated railroad.
10. General server.
12. Preposition.
14. Claim.
17. Tightly drawn.
20. To fall short.
23. Pronoun.
24. Symbol for samarium.
25. Fluent.
27. Medicinal plant.
30. Pertaining to the dawn.
32. Ditch.
35. River between New York and Ontario.
37. To implore.
38. Winged.
39. To become less severe.
41. Slight coloring.
43. Began.
44. Compass point.
46. King of Bashan.
48. Not now.
51. Mimic.
53. Weblike membrane.
57. Malay gibbon.
58. Artificial language.
60. To say further.
62. Prefix: down.
64. Italian river.

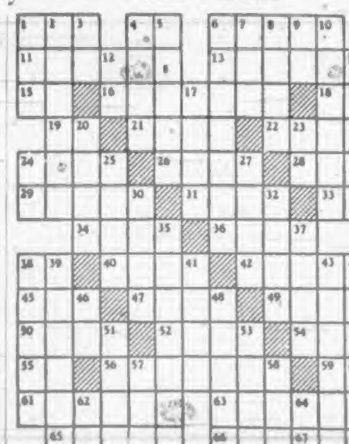

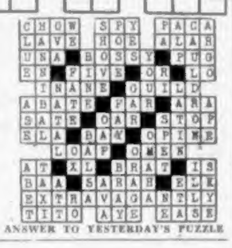

ANSWER TO YESTERDAY'S PUZZLE

According to Culbertson

Copyright, 1949, by Ely Culbertson

South was somewhat too cautious in his play of today's hand.

East, dealer.

Both sides vulnerable.

NORTH
♠ A 5 3
♥ A 7
♦ —
♣ K J 9 7 5 4 3 2

WEST
♠ K J 9 8 4 2
♥ 9
♦ Q 9 7 6 3
♣ 8

EAST
♠ Q 7
♥ 5 3 2
♦ A J 8 4
♣ A Q 10 6

SOUTH
♠ 10 6
♥ K Q J 10 8 6 4
♦ K 10 5 2
♣ —

The bidding:

East	South	West	North
1 ♦	3 ♥	3 ♠	4 ♥
Pass	Pass	5 ♦	6 ♣
Double	6 ♥	Pass	Pass
Double	Pass	Pass	Pass

South could not help squirming when North bid six clubs over five diamonds, since South was all set to "murder" the opponents, but North's optimism was understandable.

West led his singleton club. Dummy played the nine, and South ruffed East's ten.

South felt sure that the opening lead was a singleton—that West would not have led a club from greater length—and thus it looked impossible to set up that club suit. South could ruff a diamond, then lead a high club through East, but the latter—an excellent player—would surely not cover; he would keep his high clubs and let West ruff the trick if South didn't ruff. So, South decided that he had better trump two diamonds in dummy and settle for down two.

At the risk of the additional 300 points, South could have tried for the enormous reward of making the contract. Had he led the heart king he would have seen West's nine—and that would have been a highly revealing card! Overtaking the king with dummy's ace, South could now lead a high club through East. The club suit would thus be set up; South would draw East's last trump and claim the slam, plus the 200-point overtrick.

TODAY AND THURSDAY
"CRY OF THE CITY"
Starring
VICTOR MATURE
Show Times 6:45 8:50
FOX
Phone B 3270
HILLSIDE AND QUADRA
OUR SOUND IS "THE BEST IN THE WEST"

FREE DELIVERY

BOTTLED BEER

PHONE G 4179

25c per dozen paid for empties labeled by any B.C. Brewery

This advertisement is not published or displayed by the Liquor Control Board or by the Government of British Columbia.

Saanich Voters

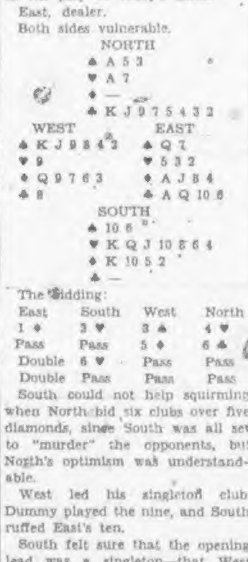

ASH IS YOUR MAN

He lives in Saanich
He works in Saanich
He believes in Saanich

HE HAS DONE A GOOD JOB FOR SAANICH

VOTE for ASH and

COALITION

• JUNE 15TH •

Published by Coalition Committee

At the Theatres

ODEON THEATRE Stewart Granger appears for the first time in three years of screen play dressed in modern clothes in the two-cities comedy, "Woman Hater," in which he co-stars with the glamorous and intriguing Edwige Feuillere, the queen of the French screen.

OAK BAY THEATRE Gather 'round you lovers of bold adventure. That daring bandit of Sherwood Forest, Robin Hood, is on the prowl again in Columbia's "Prince of Thieves," starring Jon Hall.

DOMINION THEATRE Vanessa Brown, rising young actress, plays her first grown-up romantic role in "Big Jack," M-G-M's frontier comedy-drama, starring Wallace Beery, Richard Conte and Marjorie Main.

Amusements

ON THE SCREEN

Atlas—"Luck of the Irish."

Capitol—"Take Me Out to the Ball Game," starring Esther Williams and Gene Kelly.

Dominion—"Big Jack," starring Wallace Beery and Richard Conte.

Fox—"Cry of the City," starring Victor Mature.

Plaza—"The Unknown Island."

Odeon—"Woman Hater," starring Stewart Granger.

Royal—"Joan of Arc," starring Ingrid Bergman.

Rio—"Ramrod," starring Joel McCrea, Preston Foster.

Oak Bay—"Prince of Thieves."

ROYAL THEATRE Victor Fleming's production, "Joan of Arc," now showing at the Royal Theatre, represents a major dramatic achievement. Starring Ingrid Bergman in the title role, it displays in vivid pageantry the progress of the immortal "Maid of Orleans" from the beginning of her campaign to her spectacular end at the stake in the market place at Rouen.

ATLAS THEATRE Eagle Lions release, "Let's Live a Little," opening today at the Atlas Theatre, stars Robert Cummings and Hedy Lamarr in a sparkling romantic comedy sure to entertain the whole family.

ROOT OF ALL EVIL

MORGANTOWN, W.Va., (U.P.).—Students from foreign lands worry more about financial problems than grades or language difficulties at West Virginia University. Dr. Warren F. Manning, foreign student adviser, said most of the students from abroad discover they get too few American dollars for their homeland currency.

DOES INDIGESTION WALLOP YOU BELOW THE BELT?

Help Your Forgotten "28" For The Kind Of Relief That Helps Make You Rarin' To Go

More than half of your digestion is done below the belt—in your 28 feet of bowels. So when indigestion strikes, try something that helps digestion in the stomach AND below the belt.

What you may need is Carter's Little Liver Pills to give needed help to that "forgotten 28 feet" of bowels.

Take one Carter's Little Liver Pill before and one after meals. Take them according to directions. They help wake up a larger flow of the 3 main digestive juices in your stomach AND bowels—help you digest what you have eaten in Nature's own way.

Then most folks get the kind of relief that makes you feel better from your head to your toes. Just be sure you get the genuine Carter's Little Liver Pills from your druggist—35c

Better English

By D. C. WILLIAMS

1. What is wrong with this sentence? "My daughter-in-laws attended the concert."

2. What is the correct pronunciation of "anaemic"?

3. Which one of these words is misspelled? Respectability, resplendence, resperation.

4. What does the word "multitudinous" mean?

5. What is a word beginning with "br" that means "boastful behavior"?

ANSWERS

1. Say, "My daughters-in-law." 2. Pronounce a-ne-mik, a as in ask, e as in knee, accent second syllable. 3. Respiration. 4. Great in number or extent. "We were confronted by multitudinous details." 5. Bravado.

There is no soil on the moon.

3 TRIGGER-ACTION HITS!

FIRST HIT!
Joel McCrea—Veronica Lake
Donald Crisp—Don Defore
Preston Foster—Arleen Whelan
Charles Ruggles
"RAMROD"
25c 12:30 till 5

10 GREAT STARS!
TODAY AND THURSDAY
2ND THRILLER!
GEORGE RAFT
SYLVIA SIDNEY
"MR. ACE"
3RD ACTION HIT!
CRIME DOESN'T PAY
"Gun in His Hand"

NEW RIO

COMING FRIDAY — POWER-PACKED SCREEN PROGRAM!
Ed. G. Robinson - Humphrey Bogart in "KEY LARGO"
ROY ROGERS In His Newest and Best in Color

MONTY'S SirOCCO SUPPER CLUB

★ TONIGHT is STAG NIGHT ★

DANCE TIME

With Johnny LESTER and the Band of the Year
Songs by PAT BERRY

MAKE YOUR RESERVATIONS EARLY FOR FRIDAY AND SATURDAY. A TRULY GREAT FLOOR SHOW. PHONE E 9221

TODAY AND THURSDAY

MEET MR. and MRS. OUTLAW!
WALLACE BEERY MARJORIE MAIN
"BIG JACK"
AT 1:55 4:28 7:00 9:4?
BIG JACK'S BRAWLING BEST!

BARGAIN MATINEE 30c

— PLUS —
In Blazing Color
"RAINBOW VALLEY"
MONTE HALE
ADRIAN BOOTH
At 1:00, 3:30, 6:07, 8:44

DOMINION

Today-Thurs.

"Let's Live a Little"

HEDY'S A DREAM!
Hedy LAMARR Robert CUMMINGS
BOBS GOT THAT GLEAM!

BARGAIN MATINEE 30c 1-2 PM

— PLUS —
ZACHARY SCOTT
LOUIS HAYWARD in
"RUTHLESS"

AT 2:54 6:12, 9:33

Atlas
A FAMOUS PLAYERS THEATRE

JOAN OF ARC

starring INGRID BERGMAN

A VICTOR FLEMING PRODUCTION
COLOR BY TECHNICOLOR

Special Prices for This Road Show Engagement
Matinee to 5:30—75c Evenings—1.20 Children—50c
Students to 5:30—60c Government Tax Included

NOW PLAYING
Doors at 1 P.M.

Royal

FEATURE AT 1:00 - 3:44 - 6:22 9:00

E 9711

Take Me TODAY

to see that "Anchors Aweigh" team in MGM's gay new springtime musical in Technicolor!

TAKE ME to see that love-scrap between Gene Kelly and his beautiful boss, Esther Williams!

★

"Best musical comedy of the month!"
—Louella Parsons in Cosmopolitan Magazine

★

TAKE ME to see Jules Munshin, the funny waiter of "Easter Parade", with all the gay stars in the glamorous Technicolor party!

EXTRA!

TECHNICOLOR CARTOON
"MEET KING JOE"

•

FITZPATRICK TRAVEL TALK
"CALLING ON MICHIGAN"

•

LATEST CAPITOL NEWS

SONG-HITS!
9 of 'em naturally!
including: "The Right Girl For Me", "Yes, Indeedy" "Strictly U.S.A.", "It's Fate, Baby, It's Fate", "Take Me Out To The Ball Game"

ESTHER WILLIAMS

GENE KELLY

with

BETTY GARRETT
EDWARD ARNOLD
JULES MUNSHIN
FRANK SINATRA

MGM's rousing, uproarious

"Take Me Out to The Ball Game"

BARGAIN MATINEE 35c

DOORS OPEN 1:00 P.M. DAILY
FEATURE 1:30 - 3:31 - 5:31 - 7:30 - 9:30

Capitol
G 6811
A FAMOUS PLAYERS THEATRE

Finance–Commerce–Markets

London Market

LONDON, June 7 (Reuters). — Speculative interest in South African gold mining shares continued at a high level when trading was resumed on the Stock Exchange. Elsewhere markets were under the influence of end-account leveling. Slight dullness was widespread, with industrials slightly lower.

Closings: Babcock & Wilcox 65s [illegible] ing, £18 1-2; Consolidated Gold Fields, 55s; Courtaulds, 34s; Hudsons Bay Co., 65s 3d; Imperial Chemical, 44s 1 1-2d; Metal Box 96s 3d; Mexican Eagle, 13s 10 1-2d; Rand Mines, 112s 6d.

Bonds: British 2 1-2 per cent Consols, £78 7-8; British 3 1-2 per cent War Loans £102, British Fundings 4's, 1960-1990, £112 3-8.

RESTLESS SLEEPER

The average sleeper is estimated [illegible]

New York Stocks

NEW YORK, June 7 (AP) — The stock market rallied after heading toward a five-year low. The rally [illegible] but [illegible] pressed stocks emerged with small gains, and the market generally stopped just short of what Wall Street considers highly critical price [illegible].

DOW JONES AVERAGES

Thirty industrials, 165.29, up .14.
Twenty railroads, 42.86, up .28.
Fifteen utilities, 24.39, off .12.
Sixty-five stocks, 58.21, up .09.
Total sales, 1,040,000.

(H. A. Humber, Ltd.)

American Tel. & Tel.	[illegible]
Atchison Topeka	[illegible]
B. & O. Railway	[illegible]
Beth. Steel	[illegible]
Eastman Kodak	[illegible]
Erie R.R.	[illegible]
General Motors	[illegible]
Goodyear Tire	[illegible]

Closing Averages

TORONTO

Twenty industrials, 150.02, off 2.98
Ten base metals, 49.1, off 1.44
Fifteen western oils, 41.09, off .50
Total sales, 618,000.

MONTREAL

Twenty industrials, 111.0, off 1.7 [illegible]
Fifteen golds, 60.36, off .58.
Ten papers, 257.19, off 5.06.
Total sales, 201,700.

Vancouver Stocks

VANCOUVER, June 7 (CP) — Oils [illegible] 6 points at 1.18 at the close of the Vancouver Stock Exchange. Home was unchanged at 9.00 and Pacific Petroleum was off [illegible] at 2.3[illegible]. Mines were [illegible] quiet, and industrials remained unchanged.

(Hagar Investments, Ltd.)

OILS

MINES

Privateer	[illegible]	[illegible]
Quatsino Copper	[illegible]	[illegible]

INDUSTRIALS

UNLISTED SECTION
MINES

Home Gold	.00½	.08
Indian	[illegible]	
North American	.01	
Olympic	.01	
Pilot	.00½	
Stewart Canal	.02	.04
Taylor Windfall	.12	.02½
Salmon	[illegible]	.12½
Whitewater		.02

OILS

Foreign Exchange

NEW YORK, June 7 [illegible]

BOND SALES IN OCTOBER

OTTAWA, June 7 (CP) — Canada Savings Bonds, the successors of Victory Bonds, are expected to be on sale again next October. Second series of the bonds was released last Fall and met with such favorable response, particularly from persons buying them on the payroll saving plan, that they probably will be continued indefinitely.

Winnipeg Grain

WINNIPEG, June 7 (CP) — Grains rallied briskly in trading on the Winnipeg Grain Exchange with oats and barley taken by Eastern interests and shippers. Buying was stimulated by reports of an Ontario drought. Offerings showed a tendency to contract.

CASH GRAIN

TORONTO, June 7 (CP) — Brazilian Traction, Light & Power Co., Ltd. and subsidiary companies reported net profit of $27,086,242 for 1948, an increase of $1,104,858 from 1947. Gross earnings from operations totaled $101,945,202, an increase of $8,366,771.

Stocks and Bonds

INDUSTRIALS

Beatty Bros. Com.	12½	12½
Bell Telephone	41	41½
B.C. Electric Co. Pfd.	86	87
B.C. Power "A"	25	25½
Canadian Breweries	19	18½
Canadian Industries Ltd.	20	21
Cons. Mining & Smelting	84	86
Cngs. Paper Corp.	14	14½
Imperial Tobacco Pfd.	[illegible]	[illegible]
Inter. Metal Ind. 6% Pfd.	100	100½
Inter. Metal Ind. Class "A"	[illegible]	[illegible]
International Nickel	[illegible]	[illegible]
International Petroleum	[illegible]	[illegible]
Loblaw "A"	27	27½
McColl Frontenac 4% Pfd.	91	92
McColl Frontenac Com.	11½	11½
Montreal Locomotive Works	10½	10½
Monarch Knitting Co.	11½	12
Shawinigan W. & P.	[illegible]	[illegible]
Sicks Breweries Ltd.	16¾	17½
Simpsons Ltd. "A"	23½	25

Distillers Seagrams	15½	25½
Dom. Bridge	29	29½
Dom. Textile	42	42½
Eddy Paper	12	[illegible]
Ford of Canada "A"	21½	21½
Foundation Co.	25	24
Hamilton Bridge	8¾	8½
Howard Smith	28	28½
Imperial Oil	17	17½
Imperial Tobacco	13	13½
Massey Harris Com.	17½	17¾
Massey Harris Pfd.	25	25½
McColl Frontenac Com.	11	11½
MacMillan "A"	8½	8¾
MacMillan "B"	6¾	6¾
Minn. and Ont. Paper	14½	14½
Mitchell, Robt.	18	19
Molson's Brew.	34¾	35¾
Montreal Loco.	[illegible]	10½
Moore Corp.	63	64½
National Brew.	33¾	34
National Drug	10	[illegible]
Steel of Can.	79	80
Taylor P. & C. Com.	6½	6¾
Taylor P. & C. Pfd.	8¾	8¾
Winnipeg Elec. Com.	21½	21½

GOLDS

Bralorne Mines	8.30	8.35

BANKS

Montreal Stocks

MONTREAL, June 7 [illegible]

Abitibi Com.	[illegible]	[illegible]
Abitibi Pfd.	16½	16½

Toronto Stocks

TORONTO, June 7 (CP) — Prices [illegible] downwards in dull trading on the Toronto Stock Exchange [illegible] the opening in a quick burst of selling. Changes were slight as the session progressed and activity slackened. Base metals reflected further reductions in zinc and golds, and Western oils were lower.

MINE CARS and CAGES
• HOIST, SKIPS
AERIAL TRAMWAYS
WB
WESTERN BRIDGE
& STEEL FABRICATORS LTD.
VANCOUVER, B.C.

A. E. Ames & Co.
Limited
Investment Securities
Royal Trust Building • 612 View Street, Victoria, B.C.
Telephone: E 4171
TORONTO MONTREAL WINNIPEG VANCOUVER NEW YORK LONDON, ENG.

T H BURNS
ARE SHARES "CHEAP?"
Accepted standards for the measurement of values confirm the belief that shares of many strong companies may be purchased with confidence and the expectation of future profit

We Offer the Bonds of:
A [illegible] Year Old Canadian Company
Butler Metal Products Limited
$330,000 5½% First (Closed) Mortgage Sinking Fund Bonds, Due, May 1st, 1969
Price: 100.00 Plus Accrued Interest to Yield [illegible]
Carrying a Bonus of Common Shares of Market [illegible] at the Rate of 10 Shares Per $1000 Bond
Interest Earned Over 7 Times After Depreciation
Descriptive Prospectus on Request
H. A. HUMBER LTD.
1220 Broad St. E 1101

Wood, Gundy & Company
Limited
Canadian Government, Municipal and Corporation Securities
Gundy & Company
Members of
The Toronto Stock Exchange
Orders executed on all Stock Exchanges

Salt Spring Island
FERRY SERVICE
SUMMER SCHEDULE
Effective May 21st
DAILY EXCEPT WEDNESDAY

Lv. Fulford	Lv. Swartz Bay
8:15 a.m.	9:15 a.m.
10:00 a.m.	11:00 a.m.
4:00 p.m.	5:00 p.m.
6:00 p.m.	7:00 p.m.

WEDNESDAY SERVICE

8:15 a.m.	6:30 p.m.

Gulf Islands Ferry Co.
LTD.
Phone E 1177

The year was 1841 ...

... six days of turmoil—that was election week in Upper Canada! Voters formed in long queues to mount the "hustings" (a rough wooden platform) ... declaring aloud for all to hear, "I vote for John Smith." Often groups of hard-fisted toughs stood by, armed with cudgels to be used on those who voted the "wrong way."

But men who kept true democracy as their objective finally won the right of a secret ballot—the right to vote *as you wish* without fear of intimidation.

When YOU cast your secret ballot at every election—municipal, provincial, federal—you exercise a duty and privilege planned, worked and fought for by your forefathers. Your vote protects the future of your children. To fail in this duty is to be less than a good citizen.

PUBLISHED IN THE INTERESTS OF GOOD CITIZENSHIP BY
Gooderham & Worts
LIMITED
Canada's Oldest Distillery
ESTABLISHED 1832
G & W Special · G & W Coronation · G & W Old Rye · G&W · G & W Bonded Stock · Macnow's Highland Whisky

Waterfront of the Town of York (now Toronto) in 1832. Gooderham & Worts Mill in foreground.
This advertisement is not published or displayed by the Liquor Control Board or by the Government of British Columbia.

TRAILWAYS
REDUCED BUS FARES
From SEATTLE Return
SAN FRANCISCO 24.10
[illegible] 31.90
[illegible] 89.65
[illegible] 83.20
Free Hotel Reservations
TRAIN TOURS
JULY 9
CALGARY STAMPEDE, $87
Includes Boat, Berth, Train, Hotel
Information and Reservations
WESTERN CANADA TRAVEL SERVICE
602 COURTNEY, Opposite Post Office
Geo. Wills, Mgr. B4712

DO GUMS BLEED?
then watch out for dreaded
PYORRHEA
If your gums are sore and bleed when you brush your teeth [illegible] mended by Dentists.
Forhan's
FOR THE GUMS

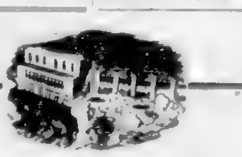

As principals, we offer
BRITISH COLUMBIA ELECTRIC COMPANY
LIMITED
First Mortgage Bonds, 3¼% Series "A"
To mature January 2, 1967
Price: 94¾ to yield 3.66%
NESBITT, THOMSON & COMPANY, LIMITED
620 View Street, Victoria

EXCLUSIVE
SLEEPER SEAT SERVICE
(FROM SEATTLE—TACOMA—PORTLAND)
OVERNIGHT TO HAWAII
See your Travel Agent or Northwest Airlines, Seattle
NORTHWEST Orient AIRLINES
23 YEARS OF EXPERIENCE ... THE SECOND OLDEST U. S. AIRLINE

Portrait
in your bank book

YOUR BANK BOOK is a little book ... yet in it you can just about trace the outlines of your life story.

It pictures at a glance how much you've spent, how much you have left.

It's one of your most personal, most *private* belongings. It gives you a full accounting, figured to the penny by your bank's trained staff. Clear as a bell!

Your bank book is a limited edition — one copy only. What is in it is known only to your bank and to you.

Multiply your bank book by seven million and you get some idea of the book-keeping job your Canadian chartered banks are doing. There are more than seven million deposit accounts like yours ...

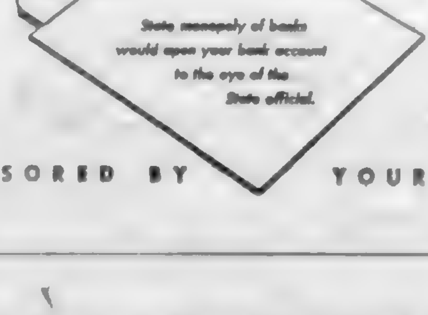

SPONSORED BY YOUR BANK

Esquimalt Again Scores Fire Insurance Rates

An indignant Esquimalt Council again last night called on the fire underwriters for a reduction of fire insurance rates in the municipality. [illegible]

"The underwriters [illegible] year after [illegible] that they [illegible] but that [illegible] who introduced a [illegible] reduction.

He said [illegible]

STATES OPPOSITION

Councillor [illegible] voiced strong opposition to the council's policy of allowing families to live in garages while building houses. "Too many persons are living in garages in Esquimalt. The council gives permission while a man's house is being built, but in many [illegible] decorated."

Councillor John E. Carey suggested council give a family time to get the house started and if this is not complied with, order the occupants out of the garage.

Council unanimously passed a motion refusing a request for permission to use a garage as temporary quarters.

OFFERS TO BUY LOTS

Frank Clarkson, 922 Pandora Avenue, offered to purchase two Sussex Street lots for the purpose of constructing a small paint manufacturing plant. He informed the council that the plant would be fully modern and operated by electricity. There would be no odor, mess or noise, he assured.

Council decided to seek further advice when Miss Vera Messer, municipal clerk, said there were certain restrictions to be complied with.

TO VIEW HOUSE

F. S. Grey, chief sanitary inspector, urged the council to condemn a shack at 14[illegible] Beatty Street which is without sanitary facilities. [illegible] are assessed at $75. Present tenants are about to vacate and he suggested the council condemn the shack immediately.

A proposed [illegible] by-law [illegible]

The old Esquimalt [illegible] patrol wagon [illegible] public works department as a utility vehicle. The police recently purchased a new wagon.

Council Views At Variance Over Circus

A Kinsmen Club objection that appearance of the Dailey Brothers Circus in Victoria July 1 would be a "hazard" to the staging of the Kinsmen Air Show at Patricia Bay on the same day was instrumental yesterday in council putting the circus application on the shelf for two weeks.

Dailey Brothers had applied for permission to appear here June 29, 30 and July 1.

"Are they going to stop professional baseball and close the theatres on that day?" asked Alderman Baxter. "It's ridiculous to do a thing like that."

Alderman Kent declared the circus was to be held in Victoria while the air show was to be held at Patricia Bay.

"The circus wouldn't interfere," he stated. "We can't tell the circus they can only operate here for two days."

Alderman Skillings said the city should charge the circus a trade license fee of $300 or $400 a day instead of the $200 a day minimum.

[illegible] Alderman Kent. "I feel they should have them even if they do take [illegible] money out of the city."

Alderman Kent's amendment approving the circus application was [illegible] 4. [illegible] Alderman [illegible]'s motion setting the matter over for two weeks was passed by a vote of [illegible]

NEW! IMPROVED
ODEX SOAP
1 Gets skin really clean
2 Banishes perspiration odor
3 Leaves body sweet and dainty
Odex makes a deep cleansing lather that is mild and gentle for face, hands and daily baths. Odex is ideal for family use.
AVOID OFFENDING—USE ODEX

FATHER'S DAY
FOR BETTER CITIZENSHIP... MAKE DAD YOUR PAL
SUNDAY • JUNE 19

You'll love whole wheat the ALL-WHEAT way. Spoon into Nature's choice grain magically transformed into crunchy flakes. [illegible] easy to digest. Every bite supplies whole wheat with valuable wheat germ retained for good nutrition! You get vital whole grain minerals, benefits of bran. Try a bowlful tomorrow with milk, sugar and fruit. Delicious ALL-WHEAT! Nutritious ALL-WHEAT!

Great to eat anytime! Get a package today. ALL-WHEAT is made [illegible] by Kellogg's of London, Ontario.

Mother Knows Kellogg's Best!

Half-Day Specials at EATON'S

Clearance Lines—Limited Quantities in Many Instances—Early Shopping Advisable

Single Burner Hotplate

[illegible] Half Day Special, less cord **3.29**

EATON'S—ELECTRICAL APPLIANCES, VIEW STREET

Ceiling Fixtures

[illegible] Two-light [illegible] and French crystal [illegible] Half-Day Special **4.29**

EATON'S—ELECTRICAL DEPARTMENT, VIEW STREET

Bleached Pillow Cases

Sturdy [illegible] cotton [illegible] with hemmed ends [illegible] wearing quality. Generous [illegible] Half Day Special, pair **95¢**

Flannelette Mill Ends

[illegible] pink and white [illegible] Half-Day Special, yard **29¢**

Unbleached Sheeting Mill Ends

[illegible] lengths [illegible] pillow cases, 80 and 90-inch [illegible] Half-Day Special, yard **99¢**

EATON—STAPLES, MAIN FLOOR

Double Egg Cups

[illegible] double egg cup. Keeps one egg warm while [illegible] Half-Day Special **15¢**

Glass Cake Plates and Salvers

[illegible] Half Day Special **49¢**

EATON'S—CHINA, VIEW STREET

Six-Volume Encyclopedia

[illegible] school use. Half Day Special, set **6.39**

Standard Pocket Dictionary

[illegible] Half Day Special **10¢**

"Painting for Pleasure"

[illegible] landscape [illegible] Half-Day Special **49¢**

EATON'S—BOOKS, LOWER MAIN FLOOR

Electro Silver Polish

[illegible] silver and electro plated ware. Easy to rub on, easy to [illegible] Half-Day Special, jar **10¢**

EATON'S—SILVERWARE, GOVERNMENT STREET

Foldaway Cot and Felt Mattress

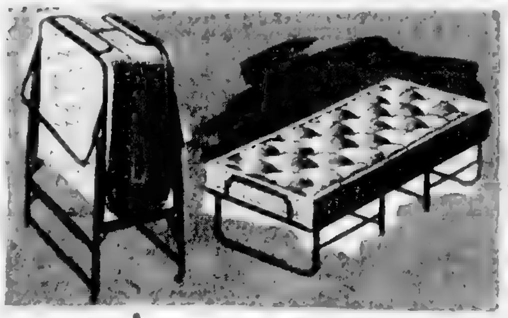

[illegible] bed, 30 inches wide. Has [illegible] steel frame with cable spring. Cotton felt mattress.

Half-Day Special

11.85

EATON'S—FURNITURE DEPARTMENT, SECOND FLOOR

Birch Chests and Desks

Maker's Clearance at Great Savings

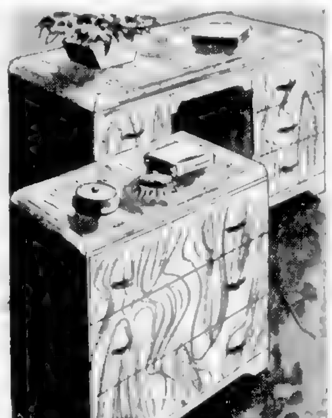

[illegible] they were surplus and the manufacturers cleared them at far below usual cost ... they are beautifully built and finished and every piece is a bargain for someone ... there are only a few and early shopping will soon snap them up ... personal shopping only.

DOUBLE-PEDESTAL DESKS	Half-Day Special	29.50
SMALL CHESTS	Half-Day Special	14.50
[illegible] CHESTS	Half-Day Special	19.50
LARGE CHESTS	Half-Day Special	24.50

EATON'S—FURNITURE DEPARTMENT, SECOND FLOOR

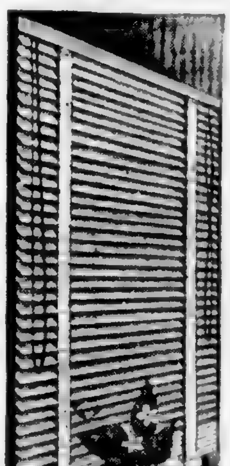

VENETIAN BLINDS Specially Priced

Flexalum Venetian blinds and wood slat Venetians ... a clearance of odd sizes at generous savings. No Phone or Mail Orders, Please.

Wood Slats HALF-DAY SPECIALS

18 to 23 [illegible] wide, and assorted lengths	98c
[illegible] wide by 26" long	1.95
[illegible] wide by 59" long	2.95
56" wide by 41½" long	5.95
60" wide by 28½" long	3.95
[illegible] wide by [illegible] long	6.95
[illegible] wide by 39" long	7.95
[illegible] wide by [illegible] long	8.95
138" wide by 47" long	9.75

Metal Slats HALF-DAY SPECIALS

[illegible] wide by 23" long	98c
24" wide by [illegible] long	2.45
[illegible] wide by 4[illegible] long	2.45
31[illegible] wide by 28½" long	2.45
32" wide by 62½" long	2.95
40" wide by 60" long	5.95
[illegible] wide by [illegible] long	5.95
[illegible] wide by 60" long	7.95
[illegible] wide by 60" long	7.95
[illegible] wide by 65" long	8.95
96" wide by 45" long	8.95

Dainty Blousettes

[illegible] Half Day Special **1.49**

EATON'S—MAIN FLOOR

Mexican Hurraches

[illegible] wear. Sizes 4 to 8. Half-Day Special **1.99**

Children's English Sandals

[illegible] and heels. In brown [illegible] Half Day Special

Sizes [illegible] **1.59** [illegible] **1.89**

Summer Play Shoes

[illegible] Ideal for beach wear. [illegible] Half Day Special **2.79**

EATON'S—FASHION FLOOR

Men's Swim Trunks

[illegible] Black, navy, [illegible] Half-Day Special **1.95**

EATON'S—MAIN FLOOR

Men's Smart Shoes

[illegible] black [illegible] patent leather, plain toe dress oxfords. All with Goodyear welted leather soles. Black and brown oxfords, sizes 10 to 14. Patent leather oxfords, sizes 8 to 12. Half-Day Special **3.99**

Men's Canvas Shoes

[illegible] insoles. Sizes 6 to 12. Half-Day Special **1.00**

EATON'S—GOVERNMENT STREET

Boys' Cotton "T" Shirts

[illegible] choice of plain or striped colors. Sizes 24 to 32. Half-Day Special **48¢**

Boys' Jockey Shorts

[illegible] waist. Sizes 22 to 28-inch waist. Half-Day Special **50¢**

EATON'S—BOYS' CLOTHING, GOVERNMENT STREET

Luxus Razor Blades

Made of fine German surgical steel [illegible] keen cutting edge. Will fit Gillette holders. [illegible] blades to a package. Half-Day Special **19¢**

EATON'S—WATCH COUNTER, MAIN FLOOR

BARGAIN BASEMENT HALF-DAY SPECIALS

Women's Cardigans

[illegible] cardigans [illegible] sleeves. Green, yellow, rose, blue, black and navy. Sizes 12 to 18. **2.98**

Kiddies' Overalls

Lightweight cotton drill overalls in bib style with one pocket. Blue or brown in sizes 2, 4 and 6. **89¢**

Flannelette Squares

Soft, absorbent flannelette squares suitable for diapers, dusters or handy cloths. Each **29¢**

"Bunny Esmond" Blankets

Soft, warm baby blankets of fine Indian cotton. Attractively patterned with white animal designs on pink or blue grounds. Approximate size 30 x 36 inches. **79¢**

Plastic Yardage

[illegible] floral designs in a choice of [illegible] Suitable for table or shelf covering. 54 inches wide. Yard **98¢**

Clearance "Dr. Gills" Shoes

Corrective ties in black or brown kid with built-in arch supports and medium or low heels with rubber lifts. Broken size range. **2.94**

Children's Camper Oxfords

Summer oxfords of brown side leather with [illegible] crepe rubber soles and heels. Sizes 11 to 2. **2.49**

Drapery Cretonne

Fine quality cretonne in a choice of attractive designs and colors. 36-inch width. Yard **69¢**

Men's Nightshirts

[illegible] flannelette nightshirts [illegible] stripes. Styled with collar and one pocket. Medium size only. **1.99**

Men's Gardening Hats

Straw gardening hats with large brims and high crowns. Ideal for berry picking. Sizes 6⅝ to 7⅛. **29¢**

EATON'S—BARGAIN BASEMENT

THE T. EATON CO. BRITISH COLUMBIA LIMITED

IT PAYS TO SHOP AT EATON'S Store Hours 9 A.M. to 5 P.M. Wednesday 9 A.M. to 1 P.M. **Phone E 4141**

COLONIST SPORTS

The Daily Colonist.

(ESTABLISHED 1858)

SECOND NEWS SECTION

NO. 151—NINETY-FIRST YEAR — VICTORIA, BRITISH COLUMBIA, WEDNESDAY, JUNE 8, 1949

A's, Bears Divide Wild Double Bill

Norbertmen Blow 9-4 Decision in Opener—Barely Hang On for 12-11 Win in Finale

HOW THEY STAND

	W.	L.	Pct.
Yakima	[illegible]	[illegible]	[illegible]
Vancouver	27	20	[illegible]
Salem	24	21	[illegible]
Wenatchee	[illegible]	[illegible]	[illegible]
Spokane	[illegible]	[illegible]	[illegible]
Bremerton	[illegible]	[illegible]	[illegible]
Tacoma	[illegible]	[illegible]	[illegible]
VICTORIA	20	[illegible]	[illegible]

Heading for the Victoria dressing room at 12.15 this morning, Ted Norbert was heard to remark, "I'm [illegible] out and get myself a bottle . . ." And no one in the crowd of 2,500 who sat in on the W.I.L. double-header with Yakima would blame the abstaining Victoria manager if he carried out his threat. For five hours he paced the coaching lines and the dugout as his charges tried to hand the Bears two games in vain. They were successful in the opener, blowing a 9-4 decision but they failed by an eyelash in the nightcap, finally winning 12-11, to culminate the wildest night of baseball probably ever seen here.

What didn't happen last night isn't worth mentioning. What did happen would take columns and most of it happened in the late-inning final game.

JUST ANOTHER LEAD

Apparently intent on erasing the memory of the opener in short order, the Athletics started off in high gear. With Tobey Tobias getting by neatly on the hill, they breezed to a 4-0 lead in the first three innings and then drove out three of the longest home runs of the season in the fifth inning to take a 10-2 lead after the Bears had broken through for a pair of tallies in their half. Gil McDougald touched off the rally with a tremendous clout across Pembroke Street in left centre. Bob Keeler then hit another long one over after Dick Morgan had singled, and Vic Buccola bounced one off the fence in right centre after Tobias had walked and Charlie Balassi had singled.

This blow caused a prolonged argument which ended with Manager Joe Orengo out of the game. Balassi stood rooted to first base and the Bear manager claimed, and rightly it seemed to many, that Buccola had passed the runner. Fortunately for Buccola, Umpire John Nenezich finally ruled against Orengo. It preserved Buccola's four-bagger and three runs batted in.

UMPIRE PINCH-HITS

Orengo got the gate in the next inning when he continued his protest. Matters were further complicated by the fact that Umpire Tim McCullough was unable to work the game due to an injured foot and neither Yakima's Ted Savarese nor Victoria's Larry Ward could give Nenezich much help. At the start of the Yakima sixth, the disgusted Savarese quit his base-umpiring chore, which eventually resulted in one for the book when he came up as a pinch-hitter for Dick Drilling in the seventh.

Previously, Nenezich had ejected Shortstop Dick Briskey in the second. Briskey missed a third strike after Nenezich had called two strikes on him and apparently had a bit too much to say about the calls after he returned to the dugout. His banishment was the cue for a long debate with Orengo, and Dewey Soriano the chief spokesmen for the Yakima dissenters.

The A's added a run in the sixth to make it 11-2, but the game was far from over. Five hits and two bases on balls in the Yakima seventh sent Tobias to the showers in favor of Pete Vucurevich, who finally got the side out. Vucurevich was lifted for Jim Propst in the eighth when his first three pitches to the opening batter were balls. Propst struck out the side between a pair of walks and Keeler's single in the Victoria eighth plated what turned out to be the winning run. Bob Drilling, who had replaced Brother Dick, uncorked three wild pitches in the frame just to add a little more spice to proceedings.

OH, BROTHER!

Then came the mad ninth. A walk, Pinch hitter Ray Ortega's single, Edo Vanni's double and bases on balls to Al Jacinto and Gene Petralli scored two runs and left the bases loaded before a man was out. [illegible] Jennings forced the runner at second and a third run scoring for the first out. Babe Gammino struck out [illegible] Gene [illegible] single made it 12-11 with the tying run on third and the winner on first. [illegible] in Frank Logue who had started the first game. Logue ended it by fanning Snag Moore on a [illegible]

At [illegible] 4-1 in the seventh of the opener the A's [illegible] their lead in the fifth when Logue grooved a pitch to Gammino, who hit the first of his two home runs with two aboard after Vanni had previously scored. McDougald's first-inning boot was responsible for the first Yakima run and the Victoria infield went to pieces in the sixth as McDougald, Match and Walseth, sent in as a defensive replacement for Keeler, all erred glaringly to put the game out of reach. The Bears counted three runs on a lone hit.

WHO NEEDS PITCHERS?

Fourth, and last, game of the series takes place tonight. If the previous three are any indication, there is going to be plenty of hitting. Already the clubs have produced 60 runs and 76 hits. In addition, there has been 35 bases on balls and ten errors as well as numerous wild pitches, a passed ball or two and more than a few mental miscues. Hit pitching staff used up, Norbert will send Rex Jones to the mound tonight while Orengo has nominated Bill Bradford.

	R.	H.	E.
Salem	[illegible]	[illegible]	[illegible]
Vancouver	[illegible]	[illegible]	[illegible]

Batteries: Olsen and Beard; Anderson and Sheets.

	R.	H.	E.
Spokane	[illegible]	12	0
Tacoma	[illegible]	10	2

Batteries: Werbowski, Rabbitt (9) and Parks; Kerrigan, Clary (8) and Warren.

First Game—

	R.	H.	E.
Wenatchee	111 001 0—4	5	1
Bremerton	000 011 1—3	7	3

Batteries: McCollum and Winter; Simon and Henning.

Second Game—

	R.	H.	E.
Wenatchee	[illegible]	11	1
Bremerton	[illegible]	[illegible]	[illegible]

Batteries: Erich and Winter; Sullivan and Henning.

NOBLES EDGE T.A.C.

Nobles Warriors edged Tillicums 4-3 in a junior section Minor Baseball Association baseball game at Macdonald Park last night. Don McMillan was the winning pitcher although needing relief from Dale Carter in the final inning.

AIRMEN TRIUMPH

Westinghouse Airways defeated Selkirk Lumber, 10-2, in a senior "B" men's softball game on Tuesday evening.

From Ships to Cars to Speedboats

Henry Kaiser, Liberty ship builder during war and present-day auto manufacturer, tries his hand at still another method of transportation as he drives his 28 foot Gold Cup entry on shake down run at Lake Placid. With him is his mechanic, Max Collins (hatless). Kaiser will seek to better late Sir Malcolm Campbell's world speed mark for water travel.

Box Scores

FIRST GAME

YAKIMA

	AB	R	H	PO	A	E
[illegible]	[illegible]	[illegible]	[illegible]	[illegible]	[illegible]	[illegible]
Totals	[illegible]	9	[illegible]	21	[illegible]	[illegible]

VICTORIA

	AB	R	H	PO	A	E
Balassi, rf	4	1	1	2	0	0
Buccola, 1b	[illegible]	[illegible]	[illegible]	[illegible]	[illegible]	[illegible]
Mack, lf	[illegible]	[illegible]	[illegible]	[illegible]	[illegible]	[illegible]
[illegible]	[illegible]	[illegible]	[illegible]	[illegible]	[illegible]	[illegible]
McDougald, 2b	[illegible]	[illegible]	[illegible]	[illegible]	[illegible]	[illegible]
Finnegan, cf	4	0	2	2	0	0
Morgan, c	[illegible]	[illegible]	[illegible]	[illegible]	[illegible]	[illegible]
Keeler, ss	[illegible]	[illegible]	[illegible]	[illegible]	[illegible]	[illegible]
Walseth, ss	[illegible]	[illegible]	[illegible]	[illegible]	[illegible]	[illegible]
Logue, p	[illegible]	[illegible]	[illegible]	[illegible]	[illegible]	[illegible]
Vucurevich, p	0	0	0	0	1	0
*Day	1	0	0	0	0	0
Totals	28	4	8	21	13	8

*Batted for Logue in the sixth.

Yakima	100 041 1—9
Victoria	202 000 0—4

SUMMARY

[illegible]

SECOND GAME

YAKIMA

	AB	R	H	PO	A	E
Vanni, If	[illegible]	[illegible]	[illegible]	[illegible]	[illegible]	[illegible]
Jacinto	[illegible]	[illegible]	[illegible]	[illegible]	[illegible]	[illegible]
Petralli	[illegible]	[illegible]	[illegible]	[illegible]	[illegible]	[illegible]
Jennings	[illegible]	[illegible]	[illegible]	[illegible]	[illegible]	[illegible]
Gammino	[illegible]	[illegible]	[illegible]	[illegible]	[illegible]	[illegible]
[illegible]	[illegible]	[illegible]	[illegible]	[illegible]	[illegible]	[illegible]
Moore, ss	[illegible]	[illegible]	[illegible]	[illegible]	[illegible]	[illegible]
Tornay, c	[illegible]	[illegible]	[illegible]	[illegible]	[illegible]	[illegible]
D. Drilling, p	[illegible]	[illegible]	[illegible]	[illegible]	[illegible]	[illegible]
B. Drilling, p	[illegible]	[illegible]	[illegible]	[illegible]	[illegible]	[illegible]
*Savarese	[illegible]	[illegible]	[illegible]	[illegible]	[illegible]	[illegible]
‡R. Ortega	1	1	1	0	0	0
Totals	40	11	14	24	11	0

*Walked for D. Drilling in seventh.
‡Singled for B. Drilling in ninth.

VICTORIA

	AB	R	H	PO	A	E
Balassi, rf	[illegible]	[illegible]	[illegible]	[illegible]	[illegible]	[illegible]
Buccola, 1b	[illegible]	[illegible]	[illegible]	[illegible]	[illegible]	[illegible]
Mack, lf	[illegible]	[illegible]	[illegible]	[illegible]	[illegible]	[illegible]
Match, 3b	[illegible]	[illegible]	[illegible]	[illegible]	[illegible]	[illegible]
McDougald, 2b	[illegible]	[illegible]	[illegible]	[illegible]	[illegible]	[illegible]
[illegible], cf	[illegible]	[illegible]	[illegible]	[illegible]	[illegible]	[illegible]
Morgan, c	[illegible]	[illegible]	[illegible]	[illegible]	[illegible]	[illegible]
Keeler, ss	[illegible]	[illegible]	[illegible]	[illegible]	[illegible]	[illegible]
Tobias, p	[illegible]	[illegible]	[illegible]	[illegible]	[illegible]	[illegible]
Vucurevich, p	[illegible]	[illegible]	[illegible]	[illegible]	[illegible]	[illegible]
Propst, p	[illegible]	[illegible]	[illegible]	[illegible]	[illegible]	[illegible]
Logue, p	[illegible]	[illegible]	[illegible]	[illegible]	[illegible]	[illegible]
Totals	34	12	14	27	7	1

Score by innings:

Yakima	000 030 304—11
Victoria	112 061 01x—12

SUMMARY

Winning pitcher Tobias. Losing pitcher D. Drilling. Earned runs: Off D. Drilling [illegible] off B. Drilling [illegible] off Tobias [illegible] off Propst 4. [illegible] off D. Drilling 11 and [illegible] runs in 6 innings, off B. Drilling, 3 and 1 run in 2 innings, off Tobias, 11 and 7 [illegible] in 6 1-3 innings, off Vucurevich, [illegible] and 0 runs in 2-3 innings, off Propst, [illegible] and 4 runs in 1 2-3 innings, off Logue, 0 and 0 runs in 1-3 inning. Struck out by D. Drilling 4, by B. Drilling 3, by Tobias 6, by Propst 4. Bases on balls off D. Drilling 10, off Tobias 6, off Vucurevich 2, off Propst 4. Wild pitches B. Drilling 3, D. Drilling, Tobias. Passed ball: Morgan. Left on bases: Yakima 16, Victoria 11. Home runs: Morgan, McDougald, Keeler, Buccola. Two base hits [illegible] Jennings, Tobias, Jacinto, Vanni, Thompson. Runs batted in: McDougald 3, Morgan 3, Keeler 4, Jennings 4, Buccola 3, Tobias, Thompson 2, Moore, Tornay, Vanni 3. Sacrifice Buccola. Tobias, Propst. Stolen bases Mack, Keeler. Double play: Moore to Jacinto to Petralli. Time: 3.36. Umpires: Nenezich, Savarese and Ward.

Lanier's Aid Not Needed, Torrid Cards Force Pace

Max Lanier had better sign up with the St. Louis Cardinals in a hurry, because it looks as if they're going to do all right without him.

The torrid Cardinals, currently on the hottest streak of the 1949 National League season, trimmed the New York Giants last night, 3-0, dumping the Giants out of a first-place tie with the Brooklyn Dodgers.

OLD RELIABLES STAR

Two "old reliables" fashioned the Cardinal victory. Smashing Stan Musial walloped two home runs, and Lefty Harry (The Cat) Brecheen twirled a five-hit shutout before a crowd of 50,000 fans at the Polo Grounds. The homers were Musial's tenth and 11th of the season, and they drove in all three Cardinal runs.

If the Cardinals can keep that up they won't need Lanier, or anyone else outside of their present roster. Pitching right now is the least of Manager Eddie Dyer's worries, for he has what many onlookers consider the best staff in the league.

Dyer's big worry right now doesn't concern his own team. It's when are the Brooklyn Dodgers going to falter?

DODGERS STAY AHEAD

The Dodgers stayed on top of the heap yesterday by defeating Chicago Cubs 7-1. Preacher Roe threw a six-hitter at the Cubs and Duke Snider cracked a double and his ninth homer. Third-Baseman Billy Cox, back in the line-up after an ankle injury, chimed in with three hits.

At Boston, the 1948 National League champions, Boston Braves, squeaked through with a 6-5 win over Cincinnati Reds. Pinch-hitter Tommy Holmes scored the winning run behind Shortstop Alvin Dark's fly in the ninth inning.

Pitcher Eddie Lopat of New York Yankees had his perfect 5-0 won-lost skein smashed yesterday as the Yanks went down to a 5-2 defeat at the hands of Detroit Tigers.

NEAR-RIOT AT CLEVELAND

The Cleveland Indians edged Washington Senators 13-11 in a wild game at Cleveland. A near-riot among the players ensued in the fourth inning when Cleveland Second-sacker Joe Gordon was hit by a ball thrown by Washington Pitcher Walt Masterson. Players milled about the field for 15 minutes before order was restored.

The St. Louis Browns, cellar-dwellers in the American League, won their twelfth game of the season yesterday, defeating Boston Red Sox 6-2.

Both Philadelphia teams came through with victories. The National League Phillies bunched four hits in the ninth for two runs and a 6-5 win over Pittsburgh while the American League Athletics downed Chicago White Sox, 7-4 as Lefty Lou Brissie came through with ten strikeouts and ten-hit pitching.

AMERICAN LEAGUE

		R.	H.	E.
Philadelphia	010 003 021—7	12	0
Chicago	[illegible]	[illegible]	1

Batteries: Brissie and Rosar; Judson, Gorkowski (8), Gumpert (8) and Tipton.

		R.	H.	E.
Washington	100 701 300	11	[illegible]	3
Cleveland	003 504 01x—13	13	3

Batteries: Harris, [illegible], Masterson [illegible] and Evans; Weigel, Lemon [illegible], Zoldak (6), Papish (3), Paige (8) and Hegan.

		R.	H.	E.
Boston	100 010 000—2	6	0
St. Louis	100 301 01x—6	10	2

Batteries: Parnell and Batts; Embree and Lollar.

		R.	H.	E.
New York	010 010 000—2	9	0
Detroit	300 200 00x—5	9	1

Batteries: Lopat and Berra; Newhouser and Swift.

NATIONAL LEAGUE

		R.	H.	E.
Chicago	000 000 100—1	6	1
Brooklyn	101 004 01x—7	10	0

Batteries: Leonard, Chipman (6), McLish (8) and Novotney; Roe and Edwards.

		R.	H.	E.
St. Louis	200 000 010—3	3	1
New York	000 000 000—0	5	1

Batteries: Brecheen and Rice; Kennedy and Cooper.

		R.	H.	E.
Cincinnati	004 000 001—5	6	0
Boston	200 300 001—6	7	1

Batteries: Erautt, Peterson (4), Dobernic (5), Fanovich (9) and Howell; Bickford and Salkeld, Masi (7).

		R.	H.	E.
Pittsburgh	000 000 041	5	8	1
Philadelphia	001 000 032	6	12	1

Batteries: Lombardi, Dickson (8) and [illegible]; Fitzgerald, Simmons, Konstanty (8), Borowy (8) and Seminick.

Robinson Wins

NEW BEDFORD, Mass., June 7 (AP).—Welterweight Champion Sugar Ray Robinson tonight knocked out Freddy Flores of New York in 2.41 of the third round in an overweight match scheduled for ten rounds.

Robinson weighed 151, Flores 162.

As far as it went, the bout was little more than a short, effortless workout for Robinson.

In the third, two sharp left hooks in quick succession put Flores down. The referee didn't even start the count, so complete was Robinson's job.

A sellout crowd of 2,400 paid a gross of $2,365.

Baseball Standings

AMERICAN LEAGUE

	W.	L.	Pct.
New York	30	14	[illegible]
Detroit	26	21	[illegible]
Washington	26	22	.544
Boston	23	21	.523
Philadelphia	26	23	.531
Cleveland	21	22	.488
Chicago	21	28	.427
St. Louis	13	30	.283

NATIONAL LEAGUE

	W.	L.	Pct.
Brooklyn	27	20	.574
St. Louis	25	19	.568
Boston	26	20	.565
New York	26	21	.561
Philadelphia	24	27	[illegible]
Cincinnati	22	25	.468
Chicago	17	27	.382
Pittsburgh	17	29	.370

COAST LEAGUE

	W.	L.	Pct.
Hollywood	46	24	.658
Seattle	40	28	.544
San Diego	39	34	.531
Oakland	34	36	.50-
San Francisco	33	37	.4[illegible]
Sacramento	33	38	.4[illegible]
Los Angeles	30	41	.423
Portland	26	43	.377

Sport Fixtures Scheduled Today

SOFTBALL

6.45 p.m.—Senior "A" men: Bluebird Cabs vs. Brentwood Aces, Upper Central.

6.30 p.m.—Senior "B" men: Sidney Roofing vs. A and N Vets., Bullen Park, Navy vs. Forest Products, Naden.

6.30 p.m.—Senior women: Adverts vs. Toppers, Central Park No. 2; Eatons vs. Red's Service, Central Park No. 3.

BASEBALL

8.00 p.m.—W.I.L.: Yakima Bears vs. Victoria Athletics, Royal Athletic Park.

6.30 p.m.—Senior amateur, Boosters vs. Eagles, Beacon Hill Park.

MINOR BASEBALL

6.30 p.m.—Senior section: Eagles vs. Poodle Dog Cafe; Ace Woodworkers vs. Fletcher's Men's Shop, Macdonald Park.

Gavilan Sharp

SYRACUSE, N.Y., June 7 (AP).—Kid Gavilan, top challenger to Ray Robinson's [illegible] welterweight championship, tonight knocked out Cliff Hart of Syracuse with a two-fisted barrage in the second round of a scheduled ten-round bout at MacArthur Stadium.

The Cuban Hawk weighed 145 3-4, Hart weighed 146.

Referee Jack Michaels stopped the bout at one minute 33 seconds of the round after Hart had hit the canvas for the third time.

Rickey Cancels Rackley Deal With Pirates

BROOKLYN, June 7 (AP).—Brooklyn today cancelled its month-old deal with Pittsburgh for Johnny Hopp by mutual consent, and played Marv Rackley in left field against Chicago Cubs.

Rackley, said to be suffering with a sore arm during his Pittsburgh stay, rejoined his old mates just before the ball game. Hopp left to rejoin Pittsburgh.

"I'm glad to make the exchange," said Branch Rickey, president of the Dodgers. "I was surprised to hear that Rackley had a sore arm. I didn't know about it. Neither did Manager Burt Shotton nor Peewee Reese, our club captain."

Rickey said he would continue to try for a deal for a first baseman as insurance in case of injury to Gil Hodges.

Rackley was quoted by a radio broadcaster just before the game as saying: "Now that I'm back here, my arm is all right."

Rickey said the cancellation of the deal involved return to Pittsburgh of a "substantial consideration." He said he had been authorized by Frank McKinney, Pittsburgh president, to deny reports the Pirates claimed Rickey had been guilty of misrepresentation in the Rackley deal.

MONTHLY MEDAL

Mrs. L. J. Proctor captured silver division honors in the monthly medal competition at the Victoria Golf Club yesterday with a net 76. Mrs. A. S. G. Musgrave and Miss J. Warter tied for bronze division laurels with net 77's.

Milburn Sparks Newcastle XI As All-Stars Take 8-1 Defeat

Centre-Forward Nets Five for Tourists—B.C. Team Has Early Advantage in Play

By TOM TAYLOR

VANCOUVER, June 7.—Newcastle United 8, British Columbia All-Stars 1.

That was the score at Callister Park tonight when the visiting Magpies left the field but that's only half the story. Had English internationalist Jack Milburn changed sides, the tally might have been much different.

Milburn scored no fewer than five of the Newcastle goals.

At first it looked as though he might have a hard job putting even one past Ray Dixon. In fact for 25 minutes it was anybody's game. The All-Stars set the home crowd back-[illegible] happy with rapid fire back-[illegible] and fast wide swinging play that held lots of promise. They were quicker on the ball than Newcastle, if not quite so smooth.

TOUGH BREAK

Twenty-four minutes after the kick-off Red Whittaker smashed a left foot drive in the Newcastle net [illegible] to be ruled offside. A goal then would have been a morale builder.

Newcastle made three changes from last Saturday's eleven but the famed Frank Brennan did not turn out, much to the huge crowd's disappointment. Bob Fraser took over the centre-half duties and performed well.

INSPIRED PLAY

Saturday's fine showing undoubtedly inspired the British Columbia boys early in tonight's game. Within six minutes they brought Fairbrother to his knees, where he was more than once during the All-Stars' opening attack. Bustle kept Newcastle from settling down, although glimpses of the wizardry to come were seen when Mitchell drew loud applause for deft footwork and baffling passes.

The All-Stars were matching strides with their famous visitors during this period. Halley tricked two in succession just to show that ball control wasn't an English monopoly, and little Gogie Stewart raised hopes with a speedy cross that Jordan headed past the post to a chorus of sighs. Jordan was a tower of strength in defence and attack.

AGAINST RUN OF PLAY

Newcastle's first goal came against the run of play, outside right Tommy Walker stubbornly forcing home a breakaway by scoring from a rebound shot. Five minutes later Milburn had a pass laid at his feet by Joe Harvey and he waltzed around the two British Columbia defenders to slam a left-foot drive well out of reach of Dixon.

Play raced back and forth and at the other end Fairbrother had [illegible] jump [illegible]. Whether or not Cricket [illegible] practice did some physical [illegible] here is a matter for argument, but British Columbia began to tire [illegible] ibly. And as they eased off the Magpies picked up.

WHITTAKER SCORES

Robledo demonstrated this when after a [illegible] he [illegible] the back of the net to put Newcastle three up. The All-Stars [illegible] back and almost immediately [illegible] rewarded when Whittaker [illegible] cross from Haley, and beat Fairbrother. Half-time found the score at 3-1 in favor of the visitors.

LINE-UP CHANGES

Frank Ambler [illegible] in place of Whittaker [illegible] and for a moment the [illegible] seemed [illegible] against Fairbrother [illegible] getting it into the net.

That was British Columbia's [illegible] for a long time. [illegible] took over and [illegible] 1 play the [illegible] England's great [illegible] in motion a [illegible] Newcastle attack that left the All-Stars [illegible] ing. Milburn began it [illegible] breakaway [illegible] Dixon [illegible] [illegible] came another. That made the [illegible]

ALL-STARS OUTMATCHED

The British Columbia [illegible] struggled valiantly, but they were clearly outmatched. Newcastle played dream football. The ball went to where the man should be and he was always there.

Milburn again. The big centre-forward, who seemed to be in on every threat, added a fourth and sixth for Newcastle by a thrust down centre. The All-Stars were up for a little and Ambler had bad luck with two shots in rapid succession, Fairbrother's long legs getting in the way. Don Matheson tried a daisy-cutter at least [illegible] would have been a daisy-cutter if Callister Park had been a turf pitch, and there had been any daisies, but again Fairbrother got in the way.

FINAL GOALS

Philley was entering the game to take Webber's place when Robledo scored his side's seventh goal, from a header. Seconds later Milburn took a knee-high pass, dodged Jack Cowan and lobbed it into the net with Dixon helpless. That finished the scoring, ten minutes from time.

With the game tucked away the Magpies took it easy and left the attack to All-Stars. It is in precision finish that professionals show to advantage and Newcastle had it in abundance in the second half. On their first half's exhibition alone, however, the All-Stars did their native province proud.

Teams:

Newcastle United—Fairbrother, Craig, Batty, Harvey, Fraser, Dodgin, Walker, Houghton, Milburn, Robledo, Mitchell.

B.C. All-Stars—Dixon, Webber, Cowan, Newbold, Jordan, Matheson, Greig, Haney, Whittaker, B. Philley, Stewart. Subs: Ambler, Dunn and P. Philley.

Caps Protest Suspension Of Mound Ace

VANCOUVER, June 7 (CP).—The Vancouver Capilano Baseball Club has filed an official protest with Western International League President Bob Abel to try to get Pitcher George Nicholas' three-day suspension lifted.

Nicholas was fined $15 and suspended for three days yesterday for an argument with Umpire Jerry Mathieu in Spokane on Sunday. Manager Bill Brenner was fined $10.

"I think the suspension is a great injustice," said Capilano General Manager Bob Brown, who witnessed the incident.

"Of course, we are going to protest the suspension," Brown said. "The fine will be paid and we feel Nicholas deserves it. But the suspension, no, that's out of order."

Baseball's Big Six

(By The Associated Press)

(Three leaders in each league)

Player and Club	G.	AB.	R.	H.	Pct.
Zernial, White Sox	34	138	21	48	[illegible]
Marshall, Giants	46	165	38	61	[illegible]
Kazak, Cardinals	43	1[illegible]	22	55	[illegible]
Kiner, Pirates	46	180	30	53	[illegible]
DiMaggio, Red Sox	43	172	36	58	[illegible]
Kell, Tigers	47	19[illegible]	26	64	[illegible]

Home runs: National, Kiner, Pirates [illegible]; American, Williams and Stephens, Red Sox, 14.

Runs batted in: National, Robinson, Dodgers, 43; American, Williams, Red Sox, [illegible].

Chinese Students Rally To Upset Timbermen, 9-7

HOW THEY STAND

	W.	L.	Pct.
Douglas Tire	10	2	.833
Timber Service	7	5	.583
Brentwood Aces	4	6	.400
Chinese Students	4	6	.400
Bluebird Cabs	2	8	.200

Next game, tonight: Bluebird Cabs vs. Brentwood Aces, 6:45 p.m.

Breaking loose with a rash of base hits and taking advantage of every break as Timber Service fielding fell apart, Chinese Students rallied for nine runs in the last three innings to overcome a 6-0 deficit and hand Timbermen a 9-7 setback in the senior "A" men's softball game at Upper Central last night. The decision moved Students into a third-place tie with Brentwood Aces in the standings and left the second-place Loggers trailing the league-leading Douglas Tire by three full games.

DOUBLE PLAY SAVES WIN

Despite their great rally, Students had to win the game in the field as losers threatened to pull the decision out in the ninth. Singles by Pinchhitter Len Scott and Stan Tenning forced in one Timber Service run and left the bases loaded with only one out. Eddie Fong forced Billy Duncan to ground to Third Baseman Bung Derr and Students ended the uprising with a double play by way of the plate.

Student Pitcher Jimmy Chan was bothered by control trouble and went out under fire in the fourth in favor of Fong, who blanked the Loggers until the ninth to get credit for the popular victory.

HOMERS STARTED IT

Earl King set Students down with two hits in the first five frames as his mates gave him a six-run lead. He weakened in the sixth and gave up two walks, each of which was followed by a home run by Bung Derr and Toy Marr, respectively, to give the Chinese four runs. He was derricked in favor of veteran Stan Tenning in the seventh after two singles and two fielder's choices had given Students the tying run and left the winning run on base with only one out. Sloppy fielding by Timbermen allowed Students two markers before Tenning could retire the side. King was charged with the defeat.

		R.	H.	E.
Timber Service	002 300 001—7	11	6
Chinese Students	000 004 41x—9	8	3

Batteries: King, Tenning (7) and Wilson; J. Chan, Fong (4) and Chow.

Scoring in every frame and winding up with a pair of seven-run frames, Sidney handed Eaglettes a 21-6 trouncing in a senior women's game at Sidney last night. Peggy Munro homered for winners during their first seven-run uprising.

Cumberland Wins B.C. Soccer Title

Cumberland Rangers captured the provincial intermediate soccer championship on Sunday by blanking North Vancouver L. & K. Lumber Company, 1-0, on the Mainland. By their victory, Rangers regained possession of the O. B. Allen Trophy they last held in 1936.

Bobby Thornber netted the only goal and fine defensive work by the Islanders preserved the victory in the late stages. Andy Garvin, Don Marshall and Thornber were the outstanding players.

Stars Victors On Late Homer

HOLLYWOOD, June 7 (AP).—Frank Kelleher's eighth-inning homer gave front-running Hollywood Stars a 4-3 Coast League victory over San Diego tonight.

		R.	H.	E.
San Diego	100 001 000—2	9	2
Hollywood	001 011 01x—4	9	2

Batteries: Flores and Moore; Ramsdell and Unser.

		R.	H.	E.
Los Angeles	400 000 000—4	6	2
Seattle	003 001 03x—7	13	1

Batteries: Lynn, Hise (1) and Malone; Oppliger and White.

		R.	H.	E.
Sacramento	000 010 000 0—1	8	1
Oakland	000 000 010 1—2	6	1

(Ten innings). — Batteries: Dasso and Kerr; Gassaway and Padgett.

		R.	H.	E.
San Francisco	200 100 010—4	8	4
Portland	000 002 01x—6	12	3

Batteries: Nagy and Jarvis; Saltzman and Glenn.

Jockey Killed

BOSTON, June 7 (AP).—Jockey Joe Molbert, 29, of New Iberia, La., was killed yesterday when his mount, Carolina Star, stumbled leaving the starting gate in the seventh race at Suffolk Downs and stepped on his chest.

Molbert was a last-minute substitute for Jockey George Hettinger, who was ill. Molbert had 52 mounts in the 23 racing days at Suffolk Downs to date. He rode 15 firsts and four seconds.

CANCEL CRICKET

The regular Wednesday cricket match between Eatons and Colts will not be played this week.

Late Goals Give T.A.C. Slim Edge Over Jokers

HOW THEY STAND

	W.	L.	GF	GA	Pct.
Pool Boy	3	1	[illegible]	[illegible]	.750
Tillicums	2	2	[illegible]	[illegible]	.500
Jokers	2	2	34	34	.500

Next game, Thursday: Tillicums vs. Pool Boy.

Tillicums started last night's boxla game in good style, faded in the middle sessions, came back to life in the late stages and gained a 9-8 victory over Jokers with a pair of last-minute goals. Teams were tied in standings going into the game, so Clubmen's win put them in undisputed second place.

Little Don Henderson gave winners their chance for victory when he counted a tying tally with exactly a minute left to play. Art Green became Tillicums' white-haired boy when he fired the winning marker with 20 seconds remaining. Green's shot was a long one and Joker Goalie Jim Heatherington got his stick on the ball but failed to hold it.

GAIN EARLY LEAD

Tillicums stretched a 2-1 first-period margin into a two-goal lead early in the second frame but four straight goals gave Jokers a 5-3 half-time advantage. Four goals were evenly divided in the third quarter.

Successive counters by Ed Popham and Gordie Ritchie squared matters in the final canto. Larry Booth's solo effort looked like a game-winner for Jokers but Tillicums refused to give up the fight.

Line-ups:

Tillicums—Buzz Long, Reid, Lawrence, Pickford, Henderson 2, Coates 1, Ritchie 2, Green 1, Popham 2, Bourke, Corry, J. Bamford. Total 9.

Jokers—Heatherington, Pellow 1, Brown 1, McMillan, A. Booth, Temple 2, Bryant 1, Ellis 1, Booth 2, Rhodes 1, Scroggie, Banks, Cunningham, Armitage. Total 8.

Pep Triumphs

NEW HAVEN, Conn., June 7 (AP).—Willie Pep, world's featherweight champ, easily outpunched Luis Ramos of Puerto Rico last night in a ten-round non-title bout. The titleholder, looking fast and shifty, emerged unscratched in his first test since he regained the crown from Sandy Saddler last February.

Pep, weighing 131, scored consistently with sharp punches to win every round. Ramos, 128, proved an elusive target, but never threatened the champ.

Better Golf

By SAM SNEAD

If you ask me what the score today's pictured player is capable of, I'd say, on the basis of his form alone, that he's close to a par shooter. That left leg seems bent a shade too much but otherwise he's swinging beautifully. Notice that his weight is forward as he swings down. This is the way all good players swing — with the weight forward. His shoulders have pivoted 90 degrees, while his hips have pivoted a scant 45 degrees—and again he's on the beam. He has swung slowly at the top and kept that left hand grip firm. No loosening. No opening the fingers. And he is pulling his hands straight down from the top which will bring the clubhead into the ball slightly inside-out across the direction line. This is the way a golf ball should be hit. The position of his head is excellent and he'll hold his head right there until the ball is away and his hands hip high in the follow through. Then, and not until then, he will turn his head, under and after, to see the ball in flight.

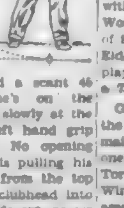

Minnesota Champ Leads Winnipeg Jubilee Meet

WINNIPEG, June 7 (CP).—Wally Ulrich, professional at the Minneapolis Superior Golf Club, took the lead tonight in Winnipeg's $3,000 Jubilee open golf tournament, carding a six-under-par 67 for the first 18 holes in the 54-hole medal affair. The final 36 holes will be played tomorrow.

Right behind the Minnesota open champion came Allan Boes of Winnipeg Southwood, Manitoba open and amateur champion, with a 68. Stan Leonard, of Vancouver's Marine Drive Club, held third spot with a 71 score, followed by Freddie Wood of Vancouver and Pat Fletcher of Saskatoon, each with 72's. Harold Eidsvig of Winnipeg Assiniboine played par golf all the way to card a 73.

Greg McDonald, playing out of the St. Boniface, Man., Club, remained in contention with a steady one-over-par 74. Bob Gray of Toronto had a 75. Mike Pidlaski of Winnipeg and Phil Farley, Toronto amateur, each carded 76's to stay in the fight.

Playing under a brilliant sun and through a slight breeze, the stocky Ulrich put together nine-hole totals of 34 and 33 to gain the one-stroke margin over Boes. The American shotmaker birdied six holes and shot par on the remainder to break the old course record of 69.

Biggest disappointment to the fair-sized gallery was the highly touted Bill Mawhinney of Vancouver, Canadian junior champion, who found the hard-surfaced greens tough to fathom, and wound up with 39-43 for an 82.

Still in contention but well back of the leaders were Toronto's Bill Ezinicki, Bobby Reith of Detroit and Wally Keep of Winnipeg, each with a 77. Henry Martell of Edmonton, top Canadian amateur in 1946-47, was one stroke behind the trio.

Professional BASEBALL

TONIGHT AT 8

YAKIMA BEARS

vs.

VICTORIA ATHLETICS

Athletic Park

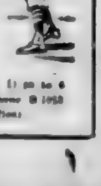

Tickets: Reserved, 11 am to 6 — Douglas Hotel—Phone [illegible] (Ticket Office)

The Sportlight

By GRANTLAND RICE

FORCED OLYMPIA OUT

ENTIRELY DIFFERENT

RATING THE BIG THREE

TOUGHEST RACE

IMPROVING HORSE

What about Palestinian? I asked Jacobs what effect the running of the race would have on his horse's chance. "I don't think it will make too much difference," he said. "Palestinian can handle speed. He can also handle a route. He won't have the weight advantage he had over Olympia at Garden State. But he can take care of 126 pounds.

"Palestinian has been an improving horse all Spring. He ran well in the Derby. He ran better in the Preakness. He ran still better at Garden State. Palestinian will be ready to take a mile and a half and run this distance well. He will have extremely tough competition from Capot's speed and Ponder's strong finish. He will have to handle both. This next Belmont should be one of the best of many years."

Released by North American Newspaper Alliance

ALWAYS CANNING TIME

Lobster canning is now allowed the year around on the Atlantic Coast, as a result of a recent amendment to the regulations of the Federal Meat and Canned Foods Act.

Racing Results, Entries

Suffolk Downs / Lincoln Fields

OVERNIGHT ENTRIES

"Lord Byron" Returns

BYRON NELSON

Formerly United States top golfer, Byron Nelson comes out of "retirement" tomorrow to challenge Sam Snead, champion, in United States open golf tournament at Chicago. Most of ... Nelson ... He ... 1946 ... and set ...

All Officers Re-elected By C.A.H.A.

NEW YORK, June 7 (P)—...

Pigeon Racing

Results of the Victoria Racing Pigeon Club's ... race from ...

O.C. Cricket

LONDON, June 7 (Reuters).—Worcestershire tonight topped the standing in the English county cricket competition as Middlesex and Surrey, leaders so far, failed to win their matches which ended today.

The new leaders, not usually among the strongest entrants, beat Essex Saturday, taking only two days for the feat.

At Cardiff, New Zealand's tourists were held to a draw by Glamorgan, last year's county champions. An enterprising innings of 80 runs in 105 minutes from the Welshmen's captain, Wilfred Wooller, featured today's play.

Results of matches concluded today:

Frick Tells Returning Outlaws Not to Violate Existing Pacts

NEW YORK, June 7 (P).—The National League's ... Mexican jumpers seeking reinstatement in organized baseball were advised today to get clearance from any other existing contracts.

Taking steps to be sure that the players would not be ... contracts to return to ... League, President Ford Frick ... the ... ings ... those applying for reinstatement.

"By the commissioner's ruling you are reinstated to ... name of club," Frick's wire read, "provided you obtain clearance from the league in which you are now employed showing that you are not violating any existing contracts by reporting."

MUST SUBMIT PROOF

Frick said the proof should be in the form of a letter from the league or club president and should be sent to the National League office. Once this letter is obtained the player should ask the major club for instructions on when and where to report.

These instructions were sent to the six players who already have filed applications in the National. The are Pitchers Harry Feldman, Adrian Zabala and Sal Maglie of New York Giants, Catcher Mickey Owen of Brooklyn, and Pitchers Fred Martin and Max Lanier of St. Louis. It ...

LANIER DISSATISFIED

... said ... St. Louis pitcher has turned down a contract with the Cardinals calling for $11,000 which Flynn said was the salary Lanier was getting when he left St. Louis in 1946. Lanier now pitching for Drummondville in the Quebec Provincial League is getting more than $11,000 there, Flynn said.

Fred Saigh, president of the Cardinals ...

OTHERS ASK EARLY RETURN

W. and J. Wilson ... 87 YEARS

Your RONSON LIGHTER PROMPTLY REPAIRED
COMPLETE OVERHAUL 95c including replacement of worn parts
MINOR REPAIRS 50c
ONLY GENUINE RONSON PARTS USED
LIGHTER REPAIRS LTD. Authorized Ronson Service for B.C. 1015 Douglas St. (Premises of Victoria Photo Supply)

YOU'LL HAVE TO HURRY TO GET IN ON THESE BARGAINS

SPORTS JACKETS	3.95
SPORTS SWEATERS Cardigans and Pullovers	1.95
BASKETBALL SHOES	1.95, 2.95
RUBBER SOCCER BALLS	7.95
GOLF BAGS	7.95
LAWN BOWLS	29.50

Victoria Sporting Goods
1002 BROAD G 6614

GREATEST SHAVING VALUE EVER OFFERED!
Gillette ROCKET One-Piece Razor
WITH 10 GILLETTE BLUE BLADES IN DISPENSER

Combines Instant Blade Changing with Superior Shaving Comfort and Double-edge Economy

Enjoy extra shaving luxury ... change blades presto ... with the amazing new Gillette One-Piece Razor and Gillette Blade Dispenser. Makes shaving faster, easier, far more convenient. Buy yours now!

SPECIAL LOW-PRICE OFFER!
Gillette Rocket One-Piece Razor and Gillette Dispenser with 10 Gillette Blue Blades. REGULAR $2.00 VALUE $1.29

CHECK YOUR BRAKES FOR SAFETY
RELINE WITH Raybestos BRAKE LININGS
USED BY BRAKE SPECIALISTS EVERYWHERE

THE ORIGINAL LONDON DRY GIN • SINCE 1762

PICCADILLY CIRCUS is no place for loons, unless they be all men of fortune who are drawn to this historic crossroads of the Empire. Fortune also smiles where good men get together to enjoy Hills & Underwood—the original London Dry Gin—traditionally famous the world over.

For the Perfect Collins
H&U
HILLS & UNDERWOOD London DRY GIN
• KNOWN THE WORLD OVER •

This advertisement is not published or displayed by the Liquor Control Board or by the Government of British Columbia

If you feel TIRED PEPLESS HALF-ALIVE
If extra work or effort now becomes a strain—if you tire easily and no longer have the same old pep and energy—you'll appreciate the revitalising effect of Phyllosan. Phyllosan, a modern scientific formula developed through the research of an eminent professor of medicine, tends to tone up the whole system and promote a sensation of general well-being. Soon you begin to feel keener, younger, more alive.
Phyllosan, it has been said, is "more than a tonic, it is a creative force in the system ... which "stimulates all physical and vital forces." Tablets should be taken regularly every day, particularly by those over 40, who usually derive the most benefit. Buy at your druggists today—results may astonish you!
PHYLLOSAN (PRONOUNCED FIL-O-SAN)
helps keep you fit after forty
85c ($1.50 for double quantity)
The word Phyllosan is a registered trade-mark

BOIL MISERY relieved by Time-Tested POULTICE HEAT
Apply time-tested ANTIPHLOGISTINE POULTICE just hot enough to be comfortable — then feel its soothing POULTICE HEAT go right to work on the pain and misery of that boil. Soothing POULTICE HEAT does good, feels good. Helps bring boil to a head. Lets you sleep.
Used by thousands of doctors in every country in the world for over 50 years.
Antiphlogistine Poultice
GET A CAN AT YOUR DRUGSTORE TODAY

TODAY AT 1:45 P.M.
Arthur Turner
Alec McDonald
Dorothy Steeves
CBR
VOTE CCF
Inserted by C.C.F. Provincial Campaign Committee

GREATER ECONOMY . . . GREATER SAFETY
SUMS UP REASONS WHY
*3 out of 5 SWITCHED TO B.F.Goodrich FROM SOME OTHER BRAND

ALL ACROSS CANADA, an independent research organization interviewed motorists who bought B.F. Goodrich tires in the past year. Three out of five had switched to B.F. Goodrich from some other brand!

The reason? Only B.F. Goodrich can give you longer mileage ... smoother riding ... extra blowout protection ... PLUS FREEDOM FROM PUNCTURES!

RESEARCH KEEPS B.F. GOODRICH FIRST IN RUBBER

B.F. Goodrich maintains a multi-million-dollar rubber research centre. Research produced the B.F.G. Seal-o-matic tube that seals punctures instantly ... permanently ... as you ride! Research developed the wear-resisting, cooler-running rubber compounds ... the stronger cords ... the improved body and tread design that make B.F. Goodrich Silvertown tires your best buy for safety and economy.

Enjoy all the money-saving, trouble-saving benefits of B.F. Goodrich research. Switch to B.F. Goodrich for a new kind of motoring pleasure. See your B.F. Goodrich dealer today! (Consult the yellow pages of your phone book.)

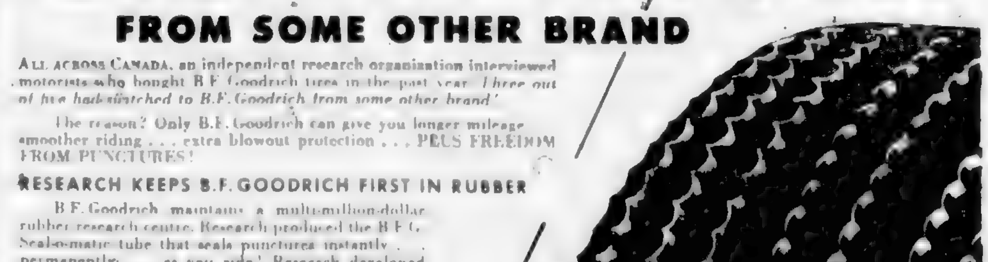

Manufacturers, Too, Choose B.F. GOODRICH
If your new car, truck or tractor is equipped with B.F. Goodrich tires, take advantage of your dealer's free tire inspection service. This will assure you of getting the long, trouble-free mileage built into all B.F. Goodrich tires.

Makers of Tires, Batteries, Automotive Accessories, Rubber Footwear, Industrial Rubber Products and Koroseal.

* SURVEY MADE OF MOTORISTS WHO BOUGHT B.F. GOODRICH TIRES IN THE PAST YEAR

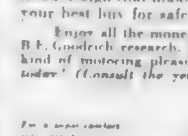
FREEDOM FROM PUNCTURES—"As soon as I heard about Freedom From Punctures I went straight to the nearest B.F. Goodrich dealer's. It was something I'd wanted for years."—C. L. Kennedy, Winnipeg, Man.

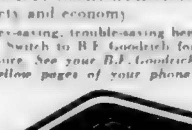
EXTRA BLOWOUT PROTECTION—"I drive 1,000 miles a week over the rough back roads of Quebec. Since I switched to B.F. Goodrich I've enjoyed complete freedom from all tire troubles."—Jack E. Duvall, Ottawa, Ont.

LONGER MILEAGE—"I switched to B.F. Goodrich to get extra mileage and haven't been disappointed. After long, hard driving mostly over bad roads treads still look good for many more miles."—Don Sinclair, East Riverside, N.B.

SMOOTHER RIDING—"My car rides smoother on B.F. Goodrich tires. They absorb more road shock yet maintain correct air pressure and need very little attention."—F. Ernest Ferguson, London, Ont.

DEPENDABLE PERFORMANCE—"Seal-o-matics bought in 1939 are still in dependable service on my B.F. Goodrich tires, giving me greater safety, greater real economy, plus freedom from punctures."—H. J. Godley, Courtenay, B.C.

Colonist Want Ads for Results
Open 8 A.M. to 8 P.M.

COLONIST CLASSIFIED WANT ADS

Call Empire 4111 for
Colonist Classified

The Daily Colonist

CLASSIFIED RATES

[illegible] per line per day. [illegible] per line for three days. [illegible] per line for six days. [illegible] per line for one month (26 days). Above rates apply to consecutive insertions only. Contract rates on application. Minimum advertisement two lines.

Births $1.00 per insertion.

Deaths, Funeral Notices, not exceeding 10 lines, $[illegible] first insertion and $1.00 subsequent insertions. Each additional line [illegible].

[illegible] Each additional line 12c [illegible].

Ads called for [illegible] of error or omission must be made within 30 days from the date [illegible], otherwise claim will not be accepted.

The Colonist will not be responsible for more than one incorrect insertion of any advertisement ordered for more than one issue.

When answering Help Wanted advertisements do not [illegible].

1 BIRTHS

PANTER—[illegible]

STEWART—To Mr. and Mrs. R[illegible] Stewart [illegible]

WALKER—[illegible]

3 DEATHS

BAI[illegible]—[illegible]

BERGER—On June [illegible], 1949, at the residence [illegible]

CULLIN—William Martin Cullin passed away at his residence [illegible] Avenue [illegible]. Survived by his [illegible] wife [illegible], two daughters, Mrs. J. A. [illegible] and [illegible]; James Edward, at [illegible] Vancouver [illegible]. Funeral services [illegible] Chapel [illegible], Rev. A. M. [illegible] officiating. Interment [illegible] Park.

HARRISON—[illegible]

HELLYER—[illegible]

HUGHES—There passed away at the Royal Jubilee Hospital [illegible] Alice Hughes, [illegible] wife of [illegible] Hughes, of [illegible] Avenue, born in [illegible], Ontario, and a resident of [illegible] for 34 years [illegible]. She leaves to mourn, besides her husband, two sons, Robert [illegible]; [illegible] daughter, Mrs. [illegible], Mrs. W. H. Burroughs of [illegible]; [illegible] grandchildren; two brothers, W. A. McAteer of [illegible] and David of [illegible], Sask.; one sister, Mrs. John McGillivray of [illegible], Sask. She was a member of Douglas Street Baptist Church.
Funeral services on Wednesday, June 8th, at 1.30 p.m., in McCall Bros. Floral Funeral Chapel, Rev. J. C. A. [illegible] will officiate, assisted by Rev. [illegible] McIntyre. Interment in Royal Oak Burial Park.
(Moose Jaw papers please copy.)

FILMER—Passed away in Victoria on June 7, 1949, Mrs. Janet Thomson Filmer, in her 82nd year, born in Dalkeith, Scotland, and a resident of this city for the past 36 years, late residence 857 McClure Street. Survived by one son, George, and two daughters, Mrs. Isabel M[illegible] of Victoria, and Mrs. Janet Angel of England, also seven grandchildren and three great-grandchildren. Private funeral services will be held in the Memorial Chapel of Chimes of the Sands Mortuary Ltd., Friday, June 10, 1949, at 1 p.m., Rev. W. W. McPherson will officiate, followed by cremation in the Royal Oak Crematorium.

POUND—Suddenly, on June 5, 1949, at the residence, 1300 Fairfield Road, Lawrence Edward Pound, aged 14 years, son of Mrs. Ruby E. Pound, born in Edmonton, Alta. He was a choir boy at St. John's Church, Victoria, and a student at St. Michael's Boys' School. Besides his mother, at home, he leaves two uncles, Jack A. Croft in Victoria and A. W. Croft of Edmonton.
Funeral from Hayward's B.C. Funeral Chapel on Wednesday at 2.15 p.m., Rev. George Biddle officiating. Interment in Royal Oak Burial Park.
(Edmonton papers, please copy.)

SEATOR—At the King's Daughters' Hospital, Duncan, B.C., on June 4, 1949, Miss Mayme Rendell Seator, aged 64 years, born in Chicago, Ill., and a resident of Duncan for the past 35 years, late residence 1087 Islay Street. Survived by one sister, Mrs. Sadie Carey, and one brother-in-law, Mr. Charles W. [illegible], at the family residence. The late Miss Seator was a valued member of the Presbyterian Church at Duncan for many years.
Funeral services will be held in the Memorial Chapel of Chimes of the Sands Mortuary Ltd. on Friday, June 10, at 1.30 P.M., Rev. J. L. W. McLean will officiate. Interment in the family plot in the Ross Bay Cemetery.

SHORT—Passed away suddenly at the Royal Jubilee Hospital on Sunday, June 5, 1949, Clarence Trevor Short, aged 18 years, born in North Vancouver, and a resident of this city for the past 10 months, late residence 1000 Albany Street. Survived by his loving parents, Mr. and Mrs. Clarence Short, and two brothers, Ralph and William, at the family residence.
Funeral service will be held in the Memorial Chapel of Chimes of the Sands Mortuary Ltd. on Thursday, June 9, at 2 p.m., Rev. George A. Reynolds will officiate. Interment in the Royal Oak Burial Park.

5 IN MEMORIAM

HARRISON—In loving memory of my dear brother, Thomas Harrison, who passed away June 8, 1948.

There is a link life cannot sever;
Love and remembrance last forever.

—Ever remembered and sadly missed by his sister Claudia and family at William Head.

6 FUNERAL DIRECTORS

SANDS MORTUARY LTD.
Funeral Directors
"THE MEMORIAL CHAPEL OF CHIMES"
Distinctive Service at Reasonable Charges
QUADRA AT NORTH PARK STREET
Office E 3611, Res. G 2930 (Day or Night)

6 FUNERAL DIRECTORS

B.C. FUNERAL CO. (HAYWARD'S) LTD.
(Established 1867)
Moderate Charges Lady Attendant
734 Broughton Street
Phone E 3614

Quiet Dignity at Moderate Cost
CHAPLIN'S FUNERAL CHAPEL
(Formerly Curtes)
Phone G 3512
Opposite Christ Church Cathedral

McCALL BROS.
"The Floral Funeral Chapel"
David M. McCall James M. McCall
Graham E. McCall Forrest A. McCall
and Associates
1400 Vancouver Street Phone G 2012

THOMSON FUNERAL HOME
Formerly [illegible]
Complete Service at Moderate Costs
Lady Attendant
(Established 1911)
1625 Quadra Street at Balmoral Road
Phone G 2612

7 FLOWERS

ALL Floral Work Artistically Designed. We grow our flowers. Brown's Victoria Nurseries, 618 View Street. G 4612 [illegible]

ANY FLORAL DESIGNS at [illegible] prices. [illegible] Flowers, 1215 Douglas. G 331[illegible]

CREATORS OF DISTINCTIVE FLORAL designs. The Island Florist, 765A Yates. E 0[illegible]

8 MONUMENTAL WORKS

STEWART MONUMENTAL WORKS LTD., 1401 May Street. G 452[illegible]. Curbings, Tablets, Markers and Monuments. Made to Your Own Personal Designs.

10 COMING EVENTS

A BARREL OF FUN
AN OLD-TIME DANCE EVERY SATURDAY [illegible] Orchestra. Cash prizes. [illegible]

ATTENTION—CORDOVA LAKE HILL [illegible] dance [illegible] Orchestra, [illegible] Road Hall. Every Saturday night [illegible]. Admission 50 cents. Coffee.

A [illegible]

ATTENTION [illegible] PROGRESSIVE [illegible]

BINGO—SAANICH LIBERAL ASSOCIATION [illegible] party at Lake Hill [illegible] Quadra Street [illegible] prize. Refreshments served. Admission 25c.

CEDAR SAANICH [illegible] MEETING [illegible]

DANCE—ESQUIMALT HALL [illegible] Prizes. Admission 50 cents.

FOR RENT—ESQUIMALT COMMUNITY Hall for weddings, parties, dances, etc. All facilities. Bingo every Friday night. Phone [illegible]

FOR RENT—KINGS ROAD HALL, 814 Kings Road, for weddings, dances, parties, etc. E [illegible]

FUN FOR ALL AT FRASER STREET Hall every Saturday. [illegible] dance, good music. Prizes. Admission 35c.

FORESTERS HALL, 749 BROUGHTON [illegible] renovated; piano [illegible] lodge meetings, receptions, parties. Reasonable reservations [illegible]

McMORRAN'S SEASIDE DANCING PAVILION, Cordova Bay. Dancing every Saturday night, 9-12. [illegible] Lucky [illegible] prizes. Make it a date to dance in the friendly atmosphere of McMorran's.

PANTOMIME WHIST [illegible]

SKATING TONIGHT, DOUGLAS GARDENS. Enjoy the thrill of skating.

A BETTER OLD TIME DANCE

every Wednesday, with Stewart's Orchestra [illegible] new Britannia Auditorium (formerly [illegible]) and [illegible]. All welcome.

13 WANTED—MALE HELP

A YOUNG MAN WITH AMBITION FOR position in our [illegible] age 18-25, with some experience preferred. Apply [illegible] 916.

DELIVERY BOY AFTER SCHOOL AND Saturday for store at View Royal. Phone [illegible]

DRIVER-SALESMAN FOR LAUNDRY and dry cleaning route. Apply between 4 and 5 p.m., [illegible] Laundry.

DRIVER PANEL DELIVERY PART time. Light work. Box 6760 Colonist.

DISHWASHER WANTED. APPLY 81 James [illegible]

EXPERIENCED GENERAL STORE CLERK for West Coast store. Start June 15, permanent work assured competent man. State full particulars in application to Box 6040, Colonist.

EXPERIENCED BOOKKEEPER WANTED for contractor's office 4 hours a day. Phone G 3550 or apply 3313 Douglas St., between 1 and 3 p.m.

GOOD OPPORTUNITY FOR SMART LAD, delivery work, etc., with automotive wholesale house, age approximately 16. Apply 818 Yates Street.

HAVE OPENING FOR WOOL PRESSER. Must want steady employment. Apply Standard Steam Laundry, 841 View St.

HOTEL CLERK WANTED. APPLY, STATing age and qualifications, to Box 6604, Colonist.

LIVE WIRE BOY WANTED, 15 OR 16, for full time delivery and general inside work. Good opportunity for right lad. Apply Stewart Warner Sales [illegible] 1126 Quadra Street.

MILK SALESMAN FOR CITY ROUTE. Married, age 23 to 35. State full particulars and references in application. Box 6682, Colonist.

MAN WANTED TO CLEAR OVERGROWN garden. Box 6690, Colonist.

PAINTER, EXPERIENCED, $1.17 PER hour. Apply house inspector, Empress Hotel.

REFRIGERATION MECHANIC, EXPERIenced in both domestic and commercial preferable. Apply Box 6114 Colonist.

WANTED — FULLY EXPERIENCED roofing and insulation salesman, qualified to take complete charge of sales. Must be capable of organizing sales staff. Apply in person to Rashford Construction Company, office No. 3, 730 Yates St. B 5612.

WANTED—3 MEN, 30 TO 60 YEARS OF age. Inside work, steady employment, semi-heavy work necessary at times. Full particulars in own handwriting and phone number. Box 6013, Colonist.

WANTED—ENERGETIC YOUNG MAN for warehouse work, steady employment. The W. H. Malkin Co. Ltd. G 4181.

WANTED — EXPERIENCED DRIVER furniture and piano mover. No other need apply. Box 6441 Colonist.

WANTED—YOUNG MAN FOR ASSIStant receiving clerk. Hickman Tye Hardware Co. Ltd. 1311 Quadra St.

WANTED — MAN FOR GREENHOUSE work. Apply Brown's Victoria Nurseries Ltd., 1161 Esquimalt Road.

YOUTH WANTED FOR DELIVERY, NEAT appearance. Must be able to drive. Five Points Meat Market.

13A SALESMEN AND AGENTS

EXPERIENCED REAL ESTATE SALESmen with proven sales record required by large B.C. firm. Top commission paid. Box 6619, Colonist.

RICH OPPORTUNITY FOR EXPERIenced direct-to-wearer salesmen. Sell nationally famous Stetson Shirts Made to Measure. Liberal commissions. Big repeat business. Write, Stetson Shirt Company, Postal Station C, Montreal.

REAL ESTATE SALESMAN WANTED — Apply Vernon Martin & Co. Ltd., 730 View Street. B 4304.

SALESMAN FAMILIAR WITH THE ELECtrical dealers and contractors to handle full line of residential lighting fixtures. Box 6811, Colonist.

WANTED—YOUNG MAN WHO WOULD like to adapt himself and learn new business. References. Box 6439, Colonist.

Complete Radio Programs for Wednesday

Information on radio programs is supplied by the individual stations. The Colonist prints programs, corrections and changes as submitted and does not assume responsibility for inaccurate listings.

	CJVI—900 kc.	CBR—1130 kc.	KIRO—710 kc.	KOMO—1000 kc.	KJR—950 kc.	KVI—570 kc.	CJOR—600 kc.	CKWX—980 kc.
8.00	News	News	Music Please	Fred Waring	Music for Breakfast	Frank Hemingway	News	News and Markets
8.15	Music of Waltz	Breakfast Club	[illegible]	Fred Waring	Music for Breakfast	[illegible]	[illegible]	[illegible]
8.30	Music of Waltz	Breakfast Club	[illegible]	To Be Announced	Zero Hour	Breakfast Gang	[illegible]	[illegible]
8.45	Music of Waltz	[illegible]	[illegible]	[illegible]	To Be Announced	News	[illegible]	[illegible]
9.00	News	B.C. News	Matty Baker	[illegible]	Breakfast Club	[illegible]	[illegible]	News Roundup
9.15	Hit Parade	Aunt Lucy	Dave Vale	[illegible]	Breakfast Club	[illegible]	[illegible]	[illegible]
9.30	Kate Aitken	[illegible]	[illegible]	[illegible]	Breakfast Club	[illegible]	[illegible]	[illegible]
9.45	[illegible]	[illegible]	[illegible]	[illegible]	Breakfast Club	[illegible]	[illegible]	[illegible]
[illegible]	[illegible]	[illegible]	[illegible]	[illegible]	[illegible]	[illegible]	[illegible]	[illegible]
9.00 p.m.	Coalition Talk	Growth of Soil	Lowell Thomas	Supper Club	Amateur Hour	Name That Song	It's a Great Show	Comedy Playhouse
9.15	Coalition Talk	Growth of Soil	Jack Smith Show	News	Amateur Hour	Name That Song	Today's Hits	Comedy Playhouse
[illegible]	[illegible]	[illegible]	Dr. Christian	[illegible]	[illegible]	[illegible]	[illegible]	Fun Parade
[illegible]	[illegible]	[illegible]	Dr. Christian	[illegible]	[illegible]	[illegible]	[illegible]	Fun Parade
[illegible]	[illegible]	Opera Time	[illegible]	Bal Haven	[illegible]	[illegible]	[illegible]	[illegible]
11.45	Sign off	Opera News	News	News	[illegible]	[illegible]	[illegible]	[illegible]

HELP WANTED—MALE OR FEMALE

A [illegible] POSITION IS AVAILABLE [illegible]

WANTED ABOUT ALL [illegible] FRUIT PICKERS [illegible]

WANTED — RELIABLE COMPETENT [illegible]

500 FRUIT PICKERS
WANTED IMMEDIATELY
FOR
SAANICH AND GORDON HEAD
DOMINION-PROVINCIAL
FARM LABOUR SERVICE
604 BROUGHTON ST.
VICTORIA, B.C.

EXPERIENCED
INSURANCE TYPIST

Needed by [illegible] firm. Reply [illegible] experience, age, salary required. [illegible] this advertisement. Box 5556, Colonist.

14 WANTED—FEMALE HELP

WAITRESS WANTED FROM 8 TO 12. Phone [illegible]

A GOOD HOME

Easy working conditions for some lady, lady. B 1986.

16 AGENTS WANTED

AGENTS — FULL OR PART TIME [illegible]

17 SITUATIONS WANTED—MALE

A BETTER CEMENT SEPTIC TANK, grease-trap, sewer, tile drain installed, cleaned, repaired. Trained experts on wet basements. Advice on drainage problems. All workmen fully experienced. Cement work of all types. A 24 hour service.
GORDON BOYLES
B 2663 1310 Styles

A BLOCKED DRAIN, SEPTIC TANKS drains [illegible] experience. [illegible] guaranteed [illegible] Gordon [illegible]

ACCOUNTING AND BOOKKEEPING and business guidance for all industries. Auditing, income tax returns, books set up, kept part time or monthly. Reasonable. Phone E 7307.

ATTENTION — ALL EAVESTROUGHS cleaned, repaired, renewed [illegible] the cause of a wet basement. [illegible] Free estimates.

ALL RESPONSIBILITY TAKEN — TOPping, removing dangerous trees. [illegible] any length. Chain saw. Stumps removed. Reasonable charges. E 3660.

ATTENTION: SCOTTY STILL ON THE job cleaning up basements, boulevards and yards. E 0[illegible] or G 1405 after 6 p.m.

ALL DANGEROUS TREES ALSO stumps removed, hauled away, power saw. Phone E 6230.

ACREAGE, GARDENS OR LOTS ploughed, back-filling and excavating. K. P. Fleck, 3501 Victor. E 7843.

ANDY HANDYMAN VETS [illegible] ANYthing, clean out basements [illegible] truck, etc. G 4011.

ACREAGE GARDENS LOTS PLOUGHED, disced, roto tilled, graded, etc. J. Dearon, 1771 Winston Crescent. G 6252.

A COMPLETE JOB OF CLEANING, REpairing, renewing eavestroughs and downpipes. Phone B 0431.

AMIABLE HANDYMAN AVAILABLE — Adept, active and able. G 6187 (JOHNSON).

ATTENTION — DIGGERS FOR HIRE. All types of digging. Hour or contract. Phone E 0018.

ALL RUBBISH REMOVED, BASEMENTS, yards, etc., cleaned. Call Ray, E 3540.

ACREAGE HAY-CUTTING DONE ANYtime. G 8308.

CONTRACT PLASTERING, ALL KINDS. Sibbald and Taffic. Only first-class work done. Free estimates given. Phone Colquitz 148X.

EAVESTROUGHING AND DOWNPIPES cleaned, repaired and renewed. Free estimates given. Phone E 3660.

FELLING AND BUCKING WITH TWO-man chain saw. Retstilling Near Royal Oak. G. W. Pallister. Phone Colquitz 8J, evenings.

GARDENS OR LOTS PLOUGHED, BACK filling and excavating. C. E. Carlson. B 1367.

GENERAL HAULING, HEAVY TRUCK, anything. Phone E 8297.

HOUSE PAINTING BY SPRAYING OR brush. Must reasonable in town. Workmanship guaranteed. For free estimates phone B 4656. Prompt and courteous service.

HANDYMAN, JANITOR, ACTIVE, RELIable, will clean house, wash dishes, cut lawns or do any work. Reasonable. Box 6606, Colonist.

HAY-CUTTING, GRASS, BLACKberries, etc. Small plots or acreage. Don Mann, 1393 Balmoral. Phone G 2716.

MAN, 40, AND CAR, AVAILABLE FOR job; out of city preferred. Box 6376, Colonist.

MAINTENANCE — GARDENER HAS ONE day week available. Phone B 3391.

PAINTING, DECORATING, CEMENT work and all repairs.
PHONE E 2778
Satisfaction Guaranteed
Reasonable Prices and Estimates Free

PLOUGHING, ROTO TILLING, BACK filling, excavating, etc. Vic Josephson. G 3282.

PHOTOGRAPHERS, DARK ROOM TECHnician would appreciate evening or week end employment. Phone E 4701.

TREES CUT FOR FIREWOOD, POWER saw $1.50 per hour. Langford district preferred. Phone E 8011.

YOUNG ACCOUNTANT, SINGLE, AGE 21, would like position in accounting department of progressive firm. Experience: 1½ years banking, 10 months chartered accountant's office. Studying accounting course. Member General Accountants' Association. Home, Vancouver. Would need $135.00 per month to start, results guaranteed. Box 6813, Colonist.

YOUNG MARRIED MAN DESIRES POSItion as salesman. Qualifications, trained optician, also sales experience. Best of recommendations. What offers? Box 6638, Colonist.

A BETTER JOB — E 8191
YOUR TANK PUMPED OUT WITH OUR SPECIAL EQUIPMENT AND CONTENTS HAULED AWAY
Phone for Information and Appointments
Prompt Service
SAANICH SANITARY & SEPTIC TANK SERVICE

EXPERIENCED WOOL SPOTTER
WANTED AT ONCE
Top Wages and Best Working Conditions
Apply in Person
NEW METHOD CLEANERS
1015 North Park St. or Phone G 6166

17 SITUATIONS WANTED—MALE

YOUNG MAN SEEKS POSITION AS [illegible]

17A PAINTERS AND DECORATORS

A [illegible]

A JOB YOU CAN DEPEND ON WHEN you phone Empire 1551 for all your painting, decorating and rough painting. Estimates free. W. E. Forsdar.

AN ATTRACTIVELY DECORATED home our best advertisement. Discuss your problems with us. Estimates free. Western Decorators. E 5061.

A BETTER PAINT JOB FOR LESS — [illegible]

A BETTER DECORATING SERVICE [illegible]

ATTRACTIVE PRICES ON ALL PAINTing [illegible] Free estimates.

ALL TYPES OF DECORATING [illegible] Phone [illegible] Keating 67[illegible]

A RELIABLE DECORATING SERVICE, reasonable, free estimates. G 1404.

A. B. TRIPP—PAINTING, DECORATing, paperhanging. E 8700.

CULLINGFORD E 2077 — PAINTING, paperhanging and decorating.

DISTINCTIVE PAINTING AND DECOrating. Arthur [illegible] E 7017.

EXTERIOR AND INTERIOR PAINTING and decorating, brush or spray. Reasonable prices. Work guaranteed. A. V. Ar[illegible] B 5418.

ERNIE MACMILLAN INTERIOR EXTErior painting. Free estimates. B 1466.

E 7726 PAINTING, DECORATING, plaster patching, texture work. [illegible]

GEO. S. GOODWIN (FORMERLY OF Regina), interior and exterior decorating. Satisfaction guaranteed. G 0100. 2578 Estevan. Established 1911.

PLASTERING AND STUCCO REPAIRS. Smale Bros. E 9777.

PAINTING AND DECORATING. L. H. Lacey. G 4034.

SPEED WITH EFFICIENCY — THAT room redecorated, drapes rehung in four hours. For all decorating problems, call Bill Causer. G 1965.

SPECIAL — ROOFS SPRAYED FROM $10 to $15 according to size, plus material. B 1330.

STUCCO SPRAYING AND PAINTING, paperhanging. O. King. G 6416.

A COMPLETE DECORATIVE SERVICE
BRUSH SPRAY
PAPERHANGING
TEXTURE WORK
Free Estimates—Terms if Desired
FRANK CLARKSON
Painting Contractor
922 Pandora Avenue Phone G 1838

$10 UP — ROOMS PAPERED. FREE estimate. D. Smythe, B 3631.

$10 ROOM AND UP FOR PAPERHANGing. Free estimates. E 2912, G 4063.

$10 UP PER ROOM, PAPER SUPPLIED. G. W. Decorators. Phone E 5616.

17C CARPENTERS AND CONTRACTORS

A BETTER CLASS OF BUILDING
ANY JOB IN BUILDING CONCRETE OR repair work done by expert workmen who stand behind their job. For free estimates phone E 2362.

CROYDON CONTRACTORS
ALTERATIONS, FENCING, STEPS, driveways and sidewalks. The best for less. Phone E 1612.

ALL REPAIRS IN AND AROUND THE home, carpentering, painting and glazing. We do not watch the clock, we work. Phone at any time. G 6451.

ALTERATIONS, BUILDING, REPAIRS, roofing a specialty. T. Thirsell. E 4[illegible]. Established since 1912.

ANYTHING CONCRETE, SIDEWALKS, driveways, drains, septic tanks [illegible]. G 0766 after 6 p.m. Good job every time.

A 1 JOB ON SEWERS, TILE DRAINS, concrete. W. Birch. Phone B 0682.

ALL BRICKWORK, CHIMNEYS AND fireplaces built and repaired. B 1761.

BRICKLAYER — FIREPLACES, CHIMneys designed, built or repaired, workmanship guaranteed. B 1666. Cliff Paulsner.

SQUARE DEAL CONSTRUCTION
CARPENTRY, ALTERATIONS, REPAIRS, fencing, additions. Any repair around the home. Nothing too small. E 1280.

CEMENT WORK — FOUNDATIONS, floors, sidewalks, etc. Septic tanks, tile drains, sewers. Satisfaction guaranteed. Cumbrey & Underwood. G 3731.

CALL THE HOUSE DOCTOR — WE CAN prescribe for your repairs, small or large, anything. E 8779, E 7999.

CROCKER, CEMENT CONTRACTOR. Anything in concrete. Estimates for [illegible]. E 4734.

CEMENT WORK, FOUNDATIONS, floors, sidewalks, driveways, repair, tanks complete. Veterans. G 3834, G 1881.

CEMENT MIXER, ELECTRIC, WITH rubber-tired wheelbarrow. $3.00 per day delivered. G [illegible]. 100 Battleford Ave.

CEMENT FINISHING, FLOORS, WALKS, driveways a specialty, at low cost. Free estimates. Phone E 6811.

CHIMNEYS, FIREPLACES BUILT, REpaired satisfactorily. R. Henson. G [illegible].

DOUGLAS — CEMENT WORK, LARGE or small jobs welcome. Prompt service. Phone E 8867.

EXPERIENCED CARPENTER — NEW work, alterations, repairs. Estimates given. Phone Albion 107 K.

FOR WIRING IN SAANICH PHONE E 1866. Fast, neat work.

E. DONG, CARPENTERING, PAINTING. Repairs, alterations, paperhanging, texture work. Phone G 6681.

17 SITUATIONS WANTED—MALE

EXPERT MARTENDING [illegible] FRAMING [illegible] Free estimates. [illegible]

EXPERT [illegible] CARPENTRY AND FINishing [illegible]

NEW HOME, ALTERATIONS AND REpairs [illegible] given. E. E. [illegible]

PLASTERING AND STUCCO EXPERTLY [illegible]

PLASTERING AND STUCCOING EXpertly [illegible]

ROOFING, BRICK SIDING, GUTTERS, insulation, etc. Contract rates. Twenty years' experience. Immediate attention. For free estimates: B 5[illegible]

STUCCO WORK DONE. JOHN HAMILton, 408 [illegible]. E 3625.

TILE BATHROOMS, SINKS, FIREplaces. Free estimates, guaranteed work. Wide selection, colours and types. [illegible]

TILE BY NORMAN — BATHROOMS, [illegible] hearths. Fine quality. Old Country and American tile. [illegible]

WHEN YOU NEED ANY LATHING done, phone E [illegible]

ROCK BLASTING, CONCRETING
SEWER AND DRAIN INSTALLATION
A. J. BARR — PHONE G 5152

PLASTERING AND STUCCOING
Every Job a Recommendation
FRANK YORK, 311 Hampton Road
E [illegible]

GOING TO BUILD?
We Have Reliable Contractors Available to Start Your Home
NOW
Come in and Talk Over Your Building Requirements
NOW
We Take Care of All Details
Lots - Contractors - Plans - Blueprints
Loans - National Housing Loans
Insurance Loans - Progressive Loans
Speed Up Your Building Construction
BITHELL'S BUILDING SERVICE
610 COURTNEY ST. OPP. COACH LINES
B 1433

17D PLUMBING AND HEATING

ARMY-NAVY PLUMBERS FROM VIEW Royal to [illegible] supply and install or repair your plumbing. Phone E 6814 or E 7704.

FROM VIEW ROYAL TO COBBLE HILL —A call to E 6814 after 6 p.m. will bring Army & Navy Plumbers to repair, supply and install all your plumbing needs.

PITT & HOLT
PLUMBING AND HEATING
Furnaces Installed and Repaired
601 ESQUIMALT ROAD PHONE E 7413

17E GARDENERS

A BETTER GARDEN WHEN ROTARY ploughed by Frank Glass. Machine goes through small gate. G 1268.

A COMPLETE TREE SERVICE. Charles A. Cowie. B 1670.

ALL KINDS OF SHRUBS AND HEDGES trimmed. Wall. E 1840.

BETTER GARDENS WHEN ROTARY tilled. "Chris" Christison. Col. 108R.

GARDENS PLOUGHED BY ROTOTILler, no hoeing, no raking, no large lumps. All ready for seeding. Rates reasonable. Free estimates. C. Duke. E 6035.

GARDENS — FAST SERVICE ON NEW lawns, rock gardens, fish ponds, pruning, landscaping. Phone G 0293.

GARDEN SERVICE, SPRAYING, WEEDing, fencing, construction of pools, etc. Prompt service. B 1240.

GARDENS PLOUGHED BY ROTOtiller. Rates reasonable. E 7798.

LANDSCAPING, LAWNS, ALL KINDS gardening. Estimates. Phone E 2873.

NO HOEING, NO RAKING, ROTARY tilling. Let Bob do it. A good job every time. Phone E 9742.

USE OUR RENTAL SERVICE FOR LAWN roller $1.00 per day, electric hedge shears $1.50 per day. Sand thrower $1.50 per day.
B.C. HARDWARE
724 Fort Street Phone G 1021

At last! A small power mower to fit your budget. Only $127.50. The new "TORO" with 17" cut and ¾ H.P. Briggs Stratton engine. See them now at the
Lawnmower Hospital
613 CORMORANT E 3632

18 SITUATIONS WANTED FEMALE

ACCURATE, NEAT, PROMPT TYPING done, my home. Manuscripts preferred. E 3604.

CHILD'S CARE SERVICE. Experienced baby sitters. B 3073 9 to 2, or after 6.

ALTERATIONS, DRESSMAKING, SEWing of any description. At ladies' houses. E 3173.

EFFICIENT SHORTHAND TYPIST WILL undertake evening work at reasonable rates in Victoria vicinity. Box 6197, Colonist.

ENGLISH GIRL WANTS GARDENING jobs. Full or part-time. Within reach Victoria. Apply Box 6676 Colonist.

HAVING TROUBLE GETTING HELP for housework cleaning? Then call the Modern Maids. Modern equipment, experienced help by the hour or day. G 1[illegible] days, G 7[illegible] nights.

LADY WOULD LOOK AFTER SMALL girl from birth to five years while mother works. 2000 North Quadra. G 2872.

19 NURSING AND CONVALESCENT HOMES

BOARD, ROOM AND CARE, ELDERLY person. Phone B 4867.

LOVELY PRIVATE HOSPITAL, FULLY staffed, graduate nurses. Medical convalescents, chronics. 1160 Chesalty Terrace. E 7814.

ST. GREGORY-BY-THE-SEA, 161 SEA Terrace, convalescent and rest home. E 3[illegible]

21 PERSONAL

FOR DISCRIMINATING TASTES
ATTRACTIVE SCOTCH SWEATERS [illegible] styles and sizes [illegible] [illegible] Cashmeres [illegible] Victoria. Priced from $3.95
Imported from England — [illegible] styles and sizes. From $39.50
[illegible]
THE PICCADILLY SHOPPE
Corner Fort at [illegible] Street

A [illegible] SHAVER [illegible] new [illegible] Corner [illegible] Street and [illegible] Avenue, Victoria, B.C.

A [illegible]

ALCOHOLICS ANONYMOUS — PLEASE [illegible] Write P.O. Box 356.

ATTENTION [illegible] sewing machine [illegible] Phone G [illegible] [illegible] 816 Fort Street.

ATTENTION: EMPLOYERS AND [illegible]

A [illegible] AND MODERN PICTURE framing. Many styles to choose from at DIGNON'S.

A CLOTHESLINE POLE FOR [illegible] A [illegible] nicely creosoted and [illegible]. E 4[illegible]

A BETTER REPAIR SERVICE [illegible]

A. E. TRIGG WATCHMAKER [illegible]

NEWEST FACTORY MACHINES

B[illegible]
H. A. DAVIS LTD.
[illegible]

B[illegible]

B[illegible] I AM IN [illegible] Yates Street.

BRITISH KNITWEAR — YOUR SUMMER [illegible]

CALL MOVIETTE STUDIOS FOR COMplete wedding coverage, $2 per dozen and up. Dave. E 7187 evenings and [illegible]

COUPLE WOULD LIKE TO CONTACT [illegible] for Winnipeg [illegible] Phone Mr. Weaver [illegible] after 6 p.m.

DON'T PUT OFF — HAVE THAT JOB done now by fully qualified experienced men, 45 years or over. We specialize in renewing and repairing roofing, gutters, downpipes, chimneys, cement, painting, furnace woodwork, etc. Honest work, low prices. Phone G 3822. Seaboard Home Supply Co., 1006 Blanshard Street.

ECZEMA, ITCH, PILES, PSORIASIS — Try Templeton Ointment. 634 Cormorant Street and all department drug stores.

ECONOMY WARDROBE — USED CLOTHing, values, jewelry, etc. 809 Fort Street.

EXCLUSIVE SUMMER DRESS AND SUITS [illegible]

FRENCH POLISHING BY OLD COUNtry polisher, in your home or our shop. Quality work, fair prices. G 1[illegible]. R. I. Miller Co., 562 Yates. Refinishing, repairing.

FUR COATS REMODELED, LATEST style $10. 1010 Fort Street. E 6[illegible]

GOING TO SAINT JOHN BY CAR VIA U.S.A. [illegible] June [illegible]

HAVE YOU A MORTGAGE OR AN agreement for sale that you receive monthly payments from and are anxious to sell to realize your cash? Phone B 1012. Ask for Mr. Smith for appointment or he will call at your home at your request. Financial Survey Limited. 1334 Government Street.

HIGH-GRADE CUSTOM TAILORS TO ladies and gentlemen. British Woollens. Murrell's, 1317 Broad Street.

IF YOU WANT A GOOD REPAIR OR job done by men 45 years or over fully qualified, phone G 3822. We specialize in renewing and repairing roofing, gutters, downpipes, chimneys, cement, painting, furnace woodwork, etc. Honest work, prices reasonable. Seaboard Home Supply Co., 1006 Blanshard Street.

I WILL NOT BE RESPONSIBLE FOR ANY debts incurred in my name by my wife on or after June 7, 1949. W. J. Bell, 947 Nicholson Street, Esquimalt, B.C.

INVISIBLE MENDING, ALTERATIONS. 1315 Cook St. Mrs. Leverington. B 3123.

INVISIBLE MENDING, ALL SIZES burns or rips. Phone [illegible]

KEYS CUT WHILE YOU WAIT. A. N. Johnston, 1131 Vancouver Street.

LAWN SWINGS, COMPLETE. VICTORIA Tent & Awning, 653 Balmoral. E 6715.

LONGER TEACUP READING BY THE sensational Mme. Camille at Terry's.

MADAME [illegible], MYSTIC TEACUP reader, cards, palms. Cairo Coffee Shop, opposite H.B.C.

MADAME BANDS — CRYSTAL, PALMS, teacup-card reading; 1-6 Dolly's Coffee Bar, corner Fort and Blanshard.

MADAME TOMMI, PSYCHIC READER, will be reading at Maple Cafe.

NOBODY BUT EDDY COULD BE SO ready with bargains you're wanting today. Styles that are flattering, values are shattering. They're here in his basement today. Wonderful silky rayon Shantung dresses $9.95.

NU-BONE FOUNDATION GARMENTS — Custom, semi-custom, surgical. G 1879.

PORTRAITS — IN THE SECLUSION OF your home — child studies beautiful, sparkling baby portraits at home and at play — gardens, homes. Meadows. E 2362. B 2422.

PICTURE FRAMING, FIRST-CLASS JOB guaranteed. Large stock of mouldings. Williamson's, 660 Fort Street.

PLAYSUITS REG. $3.95, SPECIAL $2.95. Lady Elizabeth, 633½ Fort Street.

SPENCER SUPPORTS INDIVIDUALLY designed. Call Mrs. Morrison, Albion 18P.

SPIRELLA FOUNDATION GARMENTS — E 3633 for your resident-corsetiere.

SPENCER GARMENTS INDIVIDUALLY designed. G 3730. Your corsetiere.

TAILORING — LADIES AND GENTS. Men's suits made into ladies'. Your own material styled to suit. Don't throw anything away. Ask the custom tailor for free advice. 600 Fort Street. E 2828.

TRUSSES, SURGICAL BELTS, EXPERT fitting. Free consultation. Dorling's Pharmacy, Fort at Broad.

WANTED CLIENTS WITH LARGE OR small amounts of money to invest in first mortgages at 6% interest. Phone B 1012 ask for Mr. Smith or he will call at your home at your request. We purchase mortgages and agreements for sale. Financial Survey Limited. 1334 Government Street.

SINGER SEWING MACHINE COMPANY
730 Yates Street

WE [illegible] shipment of buttonhole attachments [illegible]

YOU SIMPLY CAN NOT LOOK LOVEly tonight if your face is all disfigured with moles and superfluous hair. How much better to have them permanently and safely removed than trying to "fix" your face every time you go out. An impossible task which deceives no one! Call today, 303 Brollard Bldg. and be a happy girl. —Dorothy Henman, specialist in electrolysis.

YOU WILL LIKE OUR SELECTION OF print dresses for little girls and wash suits for boys—our tot-sets and rompers, too. Quadra Drygoods & Gift Shop, 2604 Quadra. G 2[illegible]

ZERO COLD WATER SOAP FOR WASHing woollens is back again. $1.25 lbs. at the Beehive, 631 Fort Street.

21 PERSONAL

BE WISE ABOUT YOUR EYES
HAVE THEM EXAMINED BY A SPECIALIST EVERY TWO YEARS
BE SMART AND THRIFTY, TOO
LIKE MANY PATIENTS DO
BRING YOUR PRESCRIPTION TO
MATCOCK
OPTICAL PRESCRIPTION DISPENSARY
[illegible] STREET, UPSTAIRS OPPOSITE THE COLONIST
[illegible]
[illegible] manager
[illegible]

DETECTIVE SERVICE
INVESTIGATIONS OF ALL KINDS
[illegible]
Advice Free and Strictly Confidential
[illegible]
NATIONAL INVESTIGATION AGENCY
[illegible]

QUALITY AND VALUE
[illegible] $39.50
[illegible] $55
JOHN M. MAYLES
[illegible] Phone G 4[illegible]

21A HAIRDRESSERS AND BEAUTY SPECIALISTS

AT [illegible] OF BEAUTY CULTURE — [illegible]

ACT NOW FOR OUR TWO FOR ONE special [illegible] 631 Fort St. [illegible]

A [illegible] PERMA [illegible] WAVE [illegible] CURL [illegible]

HAIRDRESSING [illegible] E 0432.

NEW PERMANENTS [illegible] Beauty Salon [illegible] G 4[illegible]

RECONDITION YOUR HAIR WITH [illegible] cream permanent [illegible] Salon. E 0933.

STILLCREST BEAUTY SALON OFFERS all types of permanent waving. 1309 [illegible]

TWIRLLY'S LTD. PERMANENT WAVE [illegible] Salon.

TRU-ART BEAUTY SALON — PERMAnents [illegible] 1010 Fort Street. E 8214.

[illegible] BEAUTY SHOP
Jo Schommer and Dorothy [illegible] Phone E 7[illegible]

MADISON HANNELE
Hairdresser
1848 Oak Bay Ave. Phone G 5743

BARGAIN HOURS AT THE LA FRANCE
[illegible] will [illegible] for the price of your home kit.
PHONE G 7841 715 VIEW ST.

22 EDUCATIONAL

BE EFFICIENT — BUSINESS SECRETarial [illegible] Day and night classes. Sprott-Shaw School.

MR. R. N. MURRAY, M.C., B.A. [illegible] University, Latin, Greek, French. 2007 [illegible]

ROYAL BUSINESS COLLEGE, 1000 GOVernment. G 6010. E. W. Mounsell.

24 MUSIC

24A PIANO

ADAM BOYD, PIANO AND SINGING, 1013 Oliphant Street. Pupils visited. [illegible]

SWEET OR SWING — BEGINNERS OR ADvanced. Also popular vocal stylings. Age no drawback.
REX SCHOOL OF POPULAR PIANO
Don Partridge, Manager and Teacher
[illegible] Yates Street Phone G 3831

25 DANCING

ACADEMY BALLROOM DANCING, fencing. Private lessons, classes, latest rumba, old-time. 1613 Douglas. E 1642.

AT EILEEN'S SCHOOL OF DANCING all types of dancing taught, children, ballroom [illegible] Broughton. Res. E 8747.

28 DRESSMAKING

A SPECIAL FREE DOLL DRESS WITH each mother-daughter outfit, beautifully made. Alma Alexander dressmaking, designing. Evenings, daytime, after 2 p.m. B 1919.

ALTERATIONS OF ALL KINDS — Ladies, gent's, children's clothes. 2400 Dalhousie (upstairs), after 5.

DRESSMAKING — ALTERATIONS A specialty. Mrs. Glassford, 1218 McKenzie.

DRESSMAKING — PHONE E 6322. MRS. Gilchrist, Pandora Dry Goods.

DRESSMAKING, ALTERATIONS, DRAPES lined, slipcovers. 1696 Fort. E 6870.

FURS — ALL TYPES OF FUR WORK — Fur coats remodeled, repaired, relined, cleaned, glazed, demothed. Moderate charges. Will call if required. Paul, 204 Beach Drive. Phone B 1180.

HOME SEWING SERVICE, CHILDREN'S clothing, hand embroidery, mending. B 4[illegible]

30 LOST AND FOUND

CONTENTS OF WALLET FOUND AT Thetis Lake Sunday afternoon, except for the cash are of no value to you. Would you please return to U. O. Ashworth, 312 [illegible]

LOST—BLACK SPANIEL PUP, SMALL [illegible] ginger kitten. Border Collie male. Irish setter, male tabby cat. Apply S.P.C.A. Phone E [illegible]

LOST—LADY'S (GOLD) WRIST WATCH Saturday in Beacon Hill Park. "Wilson & Gill" London on face. Reward offered. Sentimental value. Return to Flat 10, The Avon, 960 Vancouver St.

LOST — GLASSES, PINK PLASTIC frames in brown case with Dr. Smith, Los Angeles, on it. Reward. G 8[illegible] or 1004 Douglas.

LOST — 3-STRING PEARL NECKLACE yesterday, about 7.30 p.m. on the Haultain bus or near Liberty Cafe. Phone G 2615.

LOST BY TOURIST IN CRYSTAL GARden ladies' rest room, Monday afternoon, large jade ring. Keepsake from dead fiance. Please phone E 1073.

LOST IN BEACON HILL PARK [illegible] day evening, a partially painted crepe toile bag (plaid). Please return to 1633 Pemberton. Reward.

LOST—LADY'S BULOVA WATCH, GOLD chain, Crystal Garden Saturday night dance. Reward. Phone Colquitz 104 W.

LOST — VICINITY WHIFFIN'S BEACH, Metchosin, grey Persian cat. Reward. Phone B 5[illegible]

LOST — LADY'S GOLD ROLEX WATCH in town or Oak Bay Saturday morning. E 0[illegible]

LOST — SUNDAY, NEAR ISLAND VIEW beach, Vollander camera, leather case. Phone B 4341. Miss Buckley.

LOST — FOUNTAIN PEN, MAROON color, on Friday. Box 6614 Colonist.

WILL LADY WHO PICKED UP BOOK in C.P.R. ladies' room, on Sunday, please return to address on letter inside, or phone E [illegible]

33 BUSINESS DIRECTORY

OPEN AGAIN AT 530 JOHNSON ST.— Owen Richardson for cash registers, adding machines, scales and slicers.

23 BUSINESS DIRECTORY

BRICKLAYERS

AN ESTIMATE BY PHONE FOR YOUR ... Brewster Henson, B 6014

BULLDOZERS

BULLDOZING JOB CAN BE DONE ... Henson Earl ...

LAWN BELTER & LANDING SALA ...

BURRIS BULLDOZING AND BACK ...

BULLDOZING AND CLEARING ROAD ...

BULLDOZING LANDCLEARING ROAD ...

GENERAL BULLDOZING AND LOADING ...

CABINET WORK

KITCHEN CABINETS STORE FIX ...

WM P GEORGE WOODWORKING ...

CARTAGE AND DELIVERY

THE DIME MESSENGER G 6334

CLOCK REPAIRS

CHIMES CLOCKS MANTEL CLOCKS ...

WHITNEY'S YATES STREET

CATHOLIC SUPPLIES

STATUES Prayer Books Crucifixes Kaufer's 848 Hastings Vancouver B C

CARPET CLEANING

FOR CARPET AND CHESTERFIELD ... Carpet & Furniture Cleaning

RUG AND CHESTERFIELD CLEANING ... Rug and Chesterfield Cleaners B 8016

CHIMNEY SWEEPS

VETERAN CHIMNEY SWEEP VACUUM ... cleaned Chimneys repaired ... G 2301

J & J CHIMNEY SERVICE
VACUUM EQUIPPED
CLEAN - EFFICIENT
Licensed and Approved
Eaves Cleaned and Repaired
J KENDREW Phone G 7041 J RAINER
1575 EDGEWARE ROAD

B 8075 BRINGS JACK LEONARD'S "SUPER SERVICE" CHIMNEY SWEEP

COPPER SALES AND SERVICES

COPPER MAKER REPLACEMENT PARTS ... Silex and Corp. Cairo Coffee Shop 1708 Douglas Street Opp. B.H.C.

COAL AND WOOD

A BARGAIN FOR HILLCREST WOOD ... Hillcrest for blocks and slabs mixed. Absolutely no rubbish. This wood is dry enough for basement.

Also we have dry and split wood ready for immediate use for kitchen. No chopping.

Immediate Delivery Anywhere In The Good Lots

Fir Blocks and Slabs per cord $6.00
Dry Split Fir per cord $6.00

Note — It pays to spend a little more money to get a good quality of wood than to spend less and get a poor quality.

CAPITAL FUEL CO
Phone Day and Night B 1581

THREE DAY SPECIAL ONLY
A BARGAIN FOR HILLCREST DRYLAND ... Dryland fir. No leaves mixed with inside blocks. Dry enough for basement even if stored in room not equipped with steam heater in water. Immediate delivery.

$6 CORD IN TWO CORD LOTS

ATTENTION — Don't be fooled and get cheap poor or wet quality wood that costs you more in the big run. We've got the Hillcrest Dry and Hillcrest Green and Hand picked. Good for a kindling use. Be sure the name below is on the truck.

New Agent
HILLCREST FUEL CO
Day G 1681 Evenings B 3015 Day or Night

A BARGAIN YOU CAN DEPEND ON ... Dryland chopped wood is coming in again. Immediate delivery at $6 a cord. Ready to burn. Also big wood for furnace, all fir. 13

RONALD HOPKINS FUEL CO.
E 7918

ALL BEST HILLCREST WOOD

ALL No 1 DOUGLAS FIR BLOCKS AND slabs 12-in. No rubbish. Ready to burn. One cord, $6.00, or split wood $6.00 cord. Immediate delivery.

HILLCREST WOOD — BATTAN SINGH
Night-Day — Phone E 5389

DRYLAND WOOD, SAWDUST

ALL FIR SACKED (dry SAWDUST) 2 units $11. Up-Island Firwood, 3 cds $13. Langford Fuel. Phone E 5010

AT A BARGAIN PRICE — EXCELLENT wood all 12-in. fir, practically ... cord, $6; 3 cords, $11. Phone B 6460

A BIG CORD—HAND-PICKED, SEMI-dry cedar $3.50; half cord $2. G 6182

DRY FIR FIRE WOOD — CLEAN NO rubbish. Half-cord lots, $3.50. B 3051

FIR $11 2ND GRADE WOOD, $7. 2ND cedar $7 for two cords. Ralla Singh ... Dunsmuir is taken over by Chanchal Singh. For immediate service phone B 9443. Credit ...

FINE SAWDUST FOR BUTCHER SHOPS ... 25c sack, delivered. O.K. Fuel Co. Phone G 3483.

IMPORTANT—GOOD NEWS AT LAST! ... have real good wood for the furnace and next Winter's comfort. Buy today and store away. This good wood ... cords for $13. Order today, delivery tomorrow. Victoria Douglas Fuel, 1400 Government Street. G 8641

MILLWOOD STOVE LENGTH, 90% FIR. All dry $6 cord. G 8723. G 3436

SPECIAL — ONE WEEK — WOOD AT almost half price. 100 cords still run 12-inch lengths, easy to split and easy to handle. Very good for kitchen, kindling, heater or furnace. A lot of it dry enough for use right away. Handy wood for Summer use. Buy now for dirt Winter. Don't let the weather fool you again. BIG 3-CORD LOAD ONLY $7. 4 CORDS $13. Special delivery to Cordova Bay, Sidney or. For immediate delivery, phone O.K. Fuel. G 2457

SPECIAL SALE

NO. 1 DOUGLAS FIR WOOD
From Great Central. All in store lengths. This bark slabs mixed with inside blocks. CORD $6
Delivered in 2-cord Lots
Phone for IMMEDIATE DELIVERY
B 3434 or B 1872
ISLAND FUEL SUPPLY

DRYLAND WOOD
BLOCKS AND SLABS, one cord $6.00
UP-ISLAND CHOPPED WOOD, READY TO BURN, one cord $6.00
In One and Two-Cord Lots
DELIVERY RIGHT AWAY
Cowichan Lake Wood Co.
618 JOHNSON STREET
PHONE E 5023 OR E 0420

23 BUSINESS DIRECTORY

50 CORDS 12-INCH BONE-DRY CEDAR, good for kindling, etc., only $8.50 per cord. For immediate delivery phone G 3452

REDUCED SPRING AND SUMMER PRICES ON
SAWDUST
Delivered in Town
Per Load $6.00
New Oil
180 Gallon Per Barrel Drums ...
Phone B 2426

TIME FLIES
Be Warmed With ...
SAWDUST

BARNETT FUEL

A BARGAIN PRICE FOR TWO WEEKS ONLY

P W FUEL CO

TWO WEEKS ONLY
FIR—FIR
PHONE TODAY — G 8725
ONE CORD $ ...
TWO CORDS $ ...
FOUR CORDS $ ...
HONEYMOON BAY FUEL CO

ELECTRICIANS

A COMPLETE ELECTRICAL SERVICE & ... ELECTRIC G 1414. H Tom ...

COMPLETE WIRING SERVICE. FREE estimates. Grover Lawson. E 2938

ELECTRICAL REPAIRS, HOUSE WIRING, ranges, hot-water heaters installed. Fairfield Radio. E 3341

ELECTRICAL REPAIRS

ELECTRICAL REPAIRS — THE DIFFERENCE we do immediately, the impossible takes us a little longer. Main Electric Service 1903 Cook St. Phone B 4131

ELECTRIC CONTRACTORS

HOUSE WIRING — HOTPOINTS REWIRED for ranges, hot-water heaters installed. Free estimates. Reasonable rates. Prompt service. Dunn Electric. G 1390

FLOORING

J. R. BENNETT & CO.
FLOOR LAYERS AND FINISHERS. ARM strong asphalt rubber tile. Sanding and finishing. 1861 Beach Drive. B 4721

VICTORIA FLOOR CO. — ANY TYPE floor sanded at low cost. Immediate service. Free estimate. Phone E 8114

FLOOR SANDING

BETTER JOBS AT LOW COST WHEN ... Modern Home Services sand and finish your floors. Phone G 8552

A GOOD JOB IN A COMPLETE JOB ... 12-inch sanding machine makes your floors like a mirror. G 0624. D. Duncan

BEST SANDING AND FINISHING ... Reasonable. Knights Floor Sanding

DO YOUR OWN FLOORS AND SAVE ... Rent a sander by day or week. Spray paint, varnish, floor polisher. Call Bond Hardware. E 7612

FLOORS SANDED AND REFINISHED — Asphalt floor tiles. Free estimates. Capitol Floor Co. G 8005. E 8975

FLOOR POLISHERS, ELECTRIC, FOR rent $1 per day. Greene's Appliances. E 6615

HARDWOOD FLOOR CO. 2100 ... Douglas. Free estimates. G 7314

FLOORS STAY BEAUTIFUL WHEN SANDED AND FINISHED BY BRUCE IRVINE
OF THE B.C. ROOFERS & AGENCIES
VIEW Days E 6822 Nights G 6604

FLOOR FINISHING
Complete ...
Rental Service
SANDERS - EDGERS - POLISHERS
Low Rates by Hour or Day
Complete Line of Floor Finishing Materials
SHAWNIGAN LUMBER YARDS, LTD
3000 Government Street Phone G 2311

FLOOR POLISHING

ALL TYPES OF FLOORS EXPERTLY cleaned, waxed and polished by machines. Homes our specialty. Green's established 1930. G 5423

FURNACES

ANYTHING IN FURNACE INSTALLATIONS, repairs, tinsmithing. Hugh Neuman. Phones E 5890 or G 9008

ALF WILLIAMS
FURNACES — REPAIRING, INSTALLATION servicing. Tinsmithing. E 8766

FURNACES REPAIRED AND INSTALLED — Free estimates. Shaw Sheet Metal, 1517 Wharf Street. Phone B 5343.

McCLARY FURNACES, REPAIRS, AIR conditioning. Model Sheet Metal 3010 Douglas Street. E 7915

FURNACES
Complete With Hot-Air Pipes and Registers. Can be installed three to six days. Guaranteed not to smoke. $140 and up. Also repair work. PHONE E 5214

GENERAL HAULING

GENERAL HAULING—PANDORA TRANSfer—Cinders and fill for sale. Good black soil. Yards cleaned. B 1039

GENERAL AND CONTRACT HAULING with three-ton truck. Phone G 8397 between 2 and 7 p.m.

GUNSMITHS

SEE DAVE MECREDY FOR EXPERT gun repairs of all types. New with Robinson's, 1307 Broad St. Phone E 6313.

HAY CUTTING

KEYS CUT WHILE YOU WAIT. A. S. Johnston, 1121 Vancouver Street.

LOCKSMITHS

DRIVER KEY SHOP MOVED TO 847 Fort Street. Complete lock repair service. Safe combinations changed and repaired. Phone G 6321.

LAWN MOWERS

A1 LAWN MOWER SHARPENING — A. A. Johnston, 1121 Vancouver Street. General sharpening. Mowers, shears, scissors, hay cutting. Phone E 6751. We specialize in power mowers.

ALL LAWN MOWERS PRECISION ground and repaired at Prior's Key Shop. Prompt delivery. Keys cut while you wait. 601 Fort Street. G 6351.

FINE LAWNS ARE KEPT BEAUTIFUL with famous British made Alco power mowers. More Alco mowers in use than all others combined. Eight models. Ask for demonstration on your own lawn. National Mowers, Ltd., 610 Trans. Phone G 6471.

23 BUSINESS DIRECTORY

HEA ... Shop expert repairs. New mowers for sale. 84 allowance on your old mower. 666 Cormorant. G 8742

METAL WORK

INLAND ART METALS
Ornamental Iron Work — Welding
Copper Tanks and Aluminum Repairs
918 Meares Street Phone E 8221

MOVING AND STORAGE

LERI BE ... MOVING, SHIPping, crating, packing. 26 Douglas Street. Phone B 4136 and E 4362

PLUMBING

A. M. A. H.
PLUMBING REPAIRS HEATING G 6959

ROOFING

ALL WORK GUARANTEED
ASPHALT ROOFING ... Old roofs resurfaced. Payments. Call us for a free estimate & info without obligation.
STEWART & HUTCHISON

ROOFING INSULATION SAVE ...

ROOFING WOOL (Rock Wool) insulation by the Latest Blown Method. ESTIMATES GIVEN

20 YEARS ROOFING EXPERIENCE

APPROVED BONDED SHINGLE APPLICATOR
Asphalt and Cedar Shingles Applied
Available Colors and Designs
REROOFING CLEANED AND RENEWED
Complete Line of Roofing and Roofing Materials
A FREE ESTIMATE TERMS IF DESIRED
VICTORIA ROOFING & INSULATION CO
848 FORT STREET PHONE B 242

ROOFING AND INSULATION
BONDED SHINGLE APPLICATION
Bashford Construction Co
Office Phone B 5812 — Res. Phone 216X

TAILORING

ALTERATIONS AND REPAIRS LADIES' suit and coat alterations sold on the card. Jack Davis 623 Yates Street.

UPHOLSTERING

EXPERT UPHOLSTERING, LATE OF ... Weaves. Your furniture covered in new designs. Drapery etc. made to order. Reasonable. Free estimates. B 3684.

FOR GOOD UPHOLSTERY REPAIRS — Chesterfields, cushions refilled stoves. James Bay Upholstery. G 4113.

WINDOW CLEANING

CLEANING by MODERN HOME Services gives you shining windows. Screens washed at low cost. G 8552

24 PROFESSIONAL DIRECTORY

ACCOUNTANTS

AN ACCOUNTING SERVICE FOR THE SMALL BUSINESS
Business Trends and Management
MANUAL ACCOUNTING SERVICE
... Phone E 8673

CAPITAL BOOKKEEPING SERVICE
1121 Vancouver Street. Public stenographer. Auditing. Income tax. Bookkeeping systems installed. B 4131 evenings G 3891

APPRAISERS

G. A. OKELL, INDEPENDENT APPRAISER. Fire and automobile insurance written. 1323 Government St. G 1317

ART

FOR SALE — ORIGINAL ARTISTIC ART ...

BOOKKEEPING

EXPERIENCED ACCOUNTANT WILL INSTALL or improve bookkeeping system complete or part service. Small business a specialty. Phone E 6071

BRITISH INCOME TAX

BRITISH INCOME TAX SPECIALTY. Hewett & Hughes agents. Wilfred T. Fry Ltd. For appointment phone G 8124

CHIROPRACTORS

JOHN M. STURDY
Specific Chiropractor — Neurocalometer
Precision X-Ray Laboratory
1122 Blanshard Street Phone B 6034

CHIROPODY

CHIROPODY, VAPOUR BATH, MASSAGE and electrolysis. Mrs. L. Barker, 1127 McClure St. G 1681. Est. 1915

MASSAGE

E. G. SIMPSON MASSAGE AND ELECtric treatment. G 8175

NATUROPATHIC PHYSICIANS

ELLIS HALLIDAY NATUROPATH AND ... treatments. Union Bank. B 8022

OSTEOPATHIC PHYSICIANS

DR. VERNON B. TAYLOR REGISTERED and licensed. 201-2-3 Jones Block. 722 Fort Street. Phone E month 7621

PATENT ATTORNEYS

MARKS & CLARK, Patent Attorneys, 504 Bank of Toronto Building, Victoria.

26 GARDENS AND SUPPLIES

BLACK SOIL DELIVERED, $1 PER YD. ... also weathered rock and clay fill. G 1280.

BEST IN SOIL — FOUR YARDS $11. Peat rocks. Belmont 7434 evenings.

GET YOUR BEDDING PLANTS — Growers vegetables, tomatoes at 700 Lampson Street, reasonable. B 6148.

POULTRY MANURE, $1.00 PER YARD. Macdonald Prospect Lake.

TREAT YOUR LAWN AND GARDEN with chicken manure and peat moss. Cheaper and better for lawns. 90 cents sack, delivered. Armours Poultry Farm. Sidney. Phone 2507W.

TOPSOIL
BULLDOZING
ROAD GRAVEL
DARNEL E. BARRETT
G 3161, Saanichton

A COMPLETE TREE SERVICE
Scientific Pruning and Spraying
Dangerous Trees Removed—Cut Up
CHARLES A. COWIE
FORMERLY COWIE & SICED
B 1676 — Evenings: B 2065

26 GARDENS AND SUPPLIES

FOR SALE
ORIGINAL GOLDSTREAM SOIL—$3.50 PER YARD
Phone CLIFF MERRIMAN
E 9967 or G 7209

LANDSCAPE GARDENING
ROCK GARDENS ROCK PATHS ETC.
DESIGNED AND CONSTRUCTED
CONSULTATION SERVICE
S. EDWARDS
PRINS MALA
Horticulturist and Landscape Architect
Phone E 6400

SOIL — SOIL — SOIL
Delivered Anywhere Inc. the best Soil. The Only Soil Sold — No Waste
The Order of Idea
Payments Call us for a free estimate & info without obligation
Just Sales and Final

30 FOR SALE—MISCELLANEOUS

BUILDING MATERIALS

CLAY FILLING ROAD GRAVEL ... washed gravel new and used lumber

BOS & ROBERTS
Machinery
2307 Government Street G 4812

BUILDERS SASH & DOOR LTD
Best Quality Doors
Authorized B.C. Forest Products
G 4012

HOME BUILDERS DATABANK
Using Data Bank of Make Refunded
LA HARLEARD
THE FAMOUS NEW ... AND MODERN ...

WEEKLY SPECIALS

Sash Mahogany Kentwood & fir ... Bank ... Doors ... Mouldings ... Plywood ... Fir ... $4.50 per sheet. Fir ... $7.95

SHORT MOULDINGS

GARDEN STAKES

ROLL ROOFING
Now is the season to apply roll roofing ... Regular 85c ... Regular 85c ...

ROOFING
Roofing 80 lbs ... $4.50
Roofing 90 lbs ... $5.
Red or bright green ... $4.
Roofing 65 lbs ... $3.
Roofing 50 lbs ... $2.
Roofing 40 lbs ... $1.
Roofing 30 lbs ... $1.
Roofing 20 lbs ... $1.
Roofing 15 lbs ... $1.
Roofing 10 lbs ... $1.
Roofing 5 lbs ... $1.
Roofing 3 lbs ... $1.
Roofing 2 lbs ... $1.
Roofing 1 lb ... $1.
Roofing 1/2 lb ... $1.
Roofing 1/4 lb ... $1.
Roofing 1/8 lb ... $1.
Roofing 1/16 lb ... $1.
Roofing 1/32 lb ... $1.
Roofing 1/64 lb ... $1.
Roofing 1/128 lb ... $1.
Roofing 1/256 lb ... $1.
Roofing 1/512 lb ... $1.
Roofing 1/1024 lb ... $1.
Roofing 1/2048 lb ... $1.
Roofing 1/4096 lb ... $1.
Roofing 1/8192 lb ... $1.
Roofing 1/16384 lb ... $1.
Roofing 1/32768 lb ... $1.
Roofing 1/65536 lb ... $1.
Roofing 1/131072 lb ... $1.
Roofing 1/262144 lb ... $1.
Roofing 1/524288 lb ... $1.
Roofing 1/1048576 lb ... $1.
Roofing 1/2097152 lb ... $1.
Roofing 1/4194304 lb ... $1.
Roofing 1/8388608 lb ... $1.
Roofing 1/16777216 lb ... $1.
Roofing 1/33554432 lb ... $1.
Roofing 1/67108864 lb ... $1.
Roofing 1/134217728 lb ... $1.
Roofing 1/268435456 lb ... $1.
Roofing 1/536870912 lb ... $1.
Roofing 1/1073741824 lb ... $1.
Roofing 1/2147483648 lb ... $1.
Roofing 1/4294967296 lb ... $1.
Roofing 1/8589934592 lb ... $1.
Roofing 1/17179869184 lb ... $1.
Roofing 1/34359738368 lb ... $1.
Roofing 1/68719476736 lb ... $1.
Roofing 1/137438953472 lb ... $1.
Roofing 1/274877906944 lb ... $1.
Roofing 1/549755813888 lb ... $1.
Roofing 1/1099511627776 lb ... $1.
Roofing 1/2199023255552 lb ... $1.
Roofing 1/4398046511104 lb ... $1.
Roofing 1/8796093022208 lb ... $1.
Roofing 1/17592186044416 lb ... $1.
Roofing 1/35184372088832 lb ... $1.
Roofing 1/70368744177664 lb ... $1.
Roofing 1/140737488355328 lb ... $1.
Roofing 1/281474976710656 lb ... $1.
Roofing 1/562949953421312 lb ... $1.
Roofing 1/1125899906842624 lb ... $1.
Roofing 1/2251799813685248 lb ... $1.
Roofing 1/4503599627370496 lb ... $1.
Roofing 1/9007199254740992 lb ... $1.
Roofing 1/18014398509481984 lb ... $1.
Roofing 1/36028797018963968 lb ... $1.
Roofing 1/72057594037927936 lb ... $1.
Roofing 1/144115188075855872 lb ... $1.
Roofing 1/288230376151711744 lb ... $1.
Roofing 1/576460752303423488 lb ... $1.
Roofing 1/1152921504606846976 lb ... $1.
Roofing 1/2305843009213693952 lb ... $1.
Roofing 1/4611686018427387904 lb ... $1.
Roofing 1/9223372036854775808 lb ... $1.
Roofing 1/18446744073709551616 lb ... $1.
Roofing 1/36893488147419103232 lb ... $1.
Roofing 1/73786976294838206464 lb ... $1.
Roofing 1/147573952589676412928 lb ... $1.
Roofing 1/295147905179352825856 lb ... $1.
Roofing 1/590295810358705651712 lb ... $1.
Roofing 1/1180591620717411303424 lb ... $1.
Roofing 1/2361183241434822606848 lb ... $1.
Roofing 1/4722366482869645213696 lb ... $1.
Roofing 1/9444732965739290427392 lb ... $1.
Roofing 1/18889465931478580854784 lb ... $1.
Roofing 1/37778931862957161709568 lb ... $1.
Roofing 1/75557863725914323419136 lb ... $1.
Roofing 1/151115727451828646838272 lb ... $1.
Roofing 1/302231454903657293676544 lb ... $1.
Roofing 1/604462909807314587353088 lb ... $1.
Roofing 1/1208925819614629174706176 lb ... $1.
Roofing 1/2417851639229258349412352 lb ... $1.
Roofing 1/4835703278458516698824704 lb ... $1.
Roofing 1/9671406556917033397649408 lb ... $1.
Roofing 1/19342813113834066795298816 lb ... $1.
Roofing 1/38685626227668133590597632 lb ... $1.
Roofing 1/77371252455336267181195264 lb ... $1.
Roofing 1/154742504910672534362390528 lb ... $1.
Roofing 1/309485009821345068724781056 lb ... $1.
Roofing 1/618970019642690137449562112 lb ... $1.
Roofing 1/1237940039285380274899124224 lb ... $1.
Roofing 1/2475880078570760549798248448 lb ... $1.
Roofing 1/4951760157141521099596496896 lb ... $1.
Roofing 1/9903520314283042199192993792 lb ... $1.
Roofing 1/19807040628566084398385987584 lb ... $1.
Roofing 1/39614081257132168796771975168 lb ... $1.
Roofing 1/79228162514264337593543950336 lb ... $1.
Roofing 1/158456325028528675187087900672 lb ... $1.
Roofing 1/316912650057057350374175801344 lb ... $1.
Roofing 1/633825300114114700748351602688 lb ... $1.
Roofing 1/1267650600228229401496703205376 lb ... $1.
Roofing 1/2535301200456458802993406410752 lb ... $1.
Roofing 1/5070602400912917605986812821504 lb ... $1.
Roofing 1/10141204801825835211973625643008 lb ... $1.
Roofing 1/20282409603651670423947251286016 lb ... $1.
Roofing 1/40564819207303340847894502572032 lb ... $1.
Roofing 1/81129638414606681695789005144064 lb ... $1.
Roofing 1/162259276829213363391578010288128 lb ... $1.
Roofing 1/324518553658426726783156020576256 lb ... $1.
Roofing 1/649037107316853453566312041152512 lb ... $1.
Roofing 1/1298074214633706907132624082305024 lb ... $1.
Roofing 1/2596148429267413814265248164610048 lb ... $1.
Roofing 1/5192296858534827628530496329220096 lb ... $1.
Roofing 1/10384593717069655257060992658440192 lb ... $1.
Roofing 1/20769187434139310514121985316880384 lb ... $1.
Roofing 1/41538374868278621028243970633760768 lb ... $1.
Roofing 1/83076749736557242056487941267521536 lb ... $1.
Roofing 1/166153499473114484112975882535043072 lb ... $1.
Roofing 1/332306998946228968225951765070086144 lb ... $1.
Roofing 1/664613997892457936451903530140172288 lb ... $1.
Roofing 1/1329227995784915872903807060280344576 lb ... $1.
Roofing 1/2658455991569831745807614120560689152 lb ... $1.
Roofing 1/5316911983139663491615228241121378304 lb ... $1.
Roofing 1/10633823966279326983230456482242756608 lb ... $1.
Roofing 1/21267647932558653966460912964485513216 lb ... $1.
Roofing 1/42535295865117307932921825928971026432 lb ... $1.
Roofing 1/85070591730234615865843651857942052864 lb ... $1.
Roofing 1/170141183460469231731687303715884105728 lb ... $1.
Roofing 1/340282366920938463463374607431768211456 lb ... $1.
Roofing 1/680564733841876926926749214863536422912 lb ... $1.
Roofing 1/1361129467683753853853498429727072845824 lb ... $1.
Roofing 1/2722258935367507707706996859454145691648 lb ... $1.
Roofing 1/5444517870735015415413993718908291383296 lb ... $1.
Roofing 1/10889035741470030830827987437816582766592 lb ... $1.
Roofing 1/21778071482940061661655974875633165533184 lb ... $1.
Roofing 1/43556142965880123323311949751266331066368 lb ... $1.
Roofing 1/87112285931760246646623899502532662132736 lb ... $1.
Roofing 1/174224571863520493293247799005065324265472 lb ... $1.
Roofing 1/348449143727040986586495598010130648530944 lb ... $1.
Roofing 1/696898287454081973172991196020261297061888 lb ... $1.
Roofing 1/1393796574908163946345982392040522594123776 lb ... $1.
Roofing 1/2787593149816327892691964784081045188247552 lb ... $1.
Roofing 1/5575186299632655785383929568162090376495104 lb ... $1.
Roofing 1/11150372599265311570767859136324180752990208 lb ... $1.
Roofing 1/22300745198530623141535718272648361505980416 lb ... $1.
Roofing 1/44601490397061246283071436545296723011960832 lb ... $1.
Roofing 1/89202980794122492566142873090593446023921664 lb ... $1.
Roofing 1/178405961588244985132285746181186892047843328 lb ... $1.
Roofing 1/356811923176489970264571492362373784095686656 lb ... $1.
Roofing 1/713623846352979940529142984724747568191373312 lb ... $1.
Roofing 1/1427247692705959881058285969449495136382746624 lb ... $1.
Roofing 1/2854495385411919762116571938898990272765493248 lb ... $1.
Roofing 1/5708990770823839524233143877797980545530986496 lb ... $1.
Roofing 1/11417981541647679048466287755595961091061972992 lb ... $1.
Roofing 1/22835963083295358096932575511191922182123945984 lb ... $1.
Roofing 1/45671926166590716193865151022383843364247891968 lb ... $1.
Roofing 1/91343852333181432387730302044767688728495783936 lb ... $1.
Roofing 1/182687704666362864775460604089535377456991567872 lb ... $1.
Roofing 1/365375409332725729550921208179070754913983135744 lb ... $1.
Roofing 1/730750818665451459101842416358141509827966271488 lb ... $1.
Roofing 1/1461501637330902918203684832716283019655932542976 lb ... $1.
Roofing 1/2923003274661805836407369665432566039311865085952 lb ... $1.
Roofing 1/5846006549323611672814739330865132078623730171904 lb ... $1.
Roofing 1/11692013098647223345629478661730264157247460343808 lb ... $1.
Roofing 1/23384026197294446691258957323460528314494920687616 lb ... $1.
Roofing 1/46768052394588893382517914646921056628989841375232 lb ... $1.
Roofing 1/93536104789177786765035829293842113257979682750464 lb ... $1.
Roofing 1/187072209578355573530071658587684226515959365500928 lb ... $1.
Roofing 1/374144419156711147060143317175368453031918731001856 lb ... $1.
Roofing 1/748288838313422294120286634350736906063837462003712 lb ... $1.
Roofing 1/1496577676626844588240573268701473812127674924007424 lb ... $1.
Roofing 1/2993155353253689176481146537402947624255349848014848 lb ... $1.
Roofing 1/5986310706507378352962293074805895248510699696029696 lb ... $1.
Roofing 1/11972621413014756705924586149611790497021399392059392 lb ... $1.
Roofing 1/23945242826029513411849172299223580994042798784118784 lb ... $1.
Roofing 1/47890485652059026823698344598447161988085597568237568 lb ... $1.
Roofing 1/95780971304118053647396689196894323976171195136475136 lb ... $1.
Roofing 1/191561942608236107294793378393788647952342390272950272 lb ... $1.
Roofing 1/383123885216472214589586756787577295904684780545900544 lb ... $1.
Roofing 1/766247770432944429179173513575154591809369561091801088 lb ... $1.
Roofing 1/1532495540865888858358347027150309183618739122183602176 lb ... $1.
Roofing 1/3064991081731777716716694054300618367237478244367204352 lb ... $1.
Roofing 1/6129982163463555433433388108601236734474956488734408704 lb ... $1.
Roofing 1/12259964326927110866866776217202473468949912977468817408 lb ... $1.
Roofing 1/24519928653854221733733552434404946937899825954937634816 lb ... $1.
Roofing 1/49039857307708443467467104868809893875799651909875269632 lb ... $1.
Roofing 1/98079714615416886934934209737619787751599303819750539264 lb ... $1.
Roofing 1/196159429230833773869868419475239575503198607639501078528 lb ... $1.
Roofing 1/392318858461667547739736838950479151006397215279002157056 lb ... $1.
Roofing 1/784637716923335095479473677900958302012794430558004314112 lb ... $1.
Roofing 1/1569275433846670190958947355801916604025588861116008628224 lb ... $1.
Roofing 1/3138550867693340381917894711603833208051177722232017256448 lb ... $1.
Roofing 1/6277101735386680763835789423207666416102355444464034512896 lb ... $1.
Roofing 1/12554203470773361527671578846415332832204710888928069025792 lb ... $1.
Roofing 1/25108406941546723055343157692830665664409421777856138051584 lb ... $1.
Roofing 1/50216813883093446110686315385661331328818843555712276103168 lb ... $1.
Roofing 1/100433627766186892221372630771322662657637687111424552206336 lb ... $1.
Roofing 1/200867255532373784442745261542645325315275374222849104412672 lb ... $1.
Roofing 1/401734511064747568885490523085290650630550748445698208825344 lb ... $1.
Roofing 1/803469022129495137770980046170581301261101496891396417650688 lb ... $1.
Roofing 1/1606938044258990275541962092341162602522202993782792835301376 lb ... $1.
Roofing 1/3213876088517980551083924184682325205044405987565585670602752 lb ... $1.
Roofing 1/6427752177035961102167848369364650410088811975131171341205504 lb ... $1.
Roofing 1/12855504354071922204335696738729300820177623950262342682411008 lb ... $1.
Roofing 1/25711008708143844408671393477458601640355247900524685364822016 lb ... $1.
Roofing 1/51422017416287688817342786954917203280710495801049370729644032 lb ... $1.
Roofing 1/102844034832575377634685573909834406561420991602098741459288064 lb ... $1.
Roofing 1/205688069665150755269371147819668813122841983204197482918576128 lb ... $1.
Roofing 1/411376139330301510538742295639337626245683966408394965837152256 lb ... $1.
Roofing 1/822752278660603021077484591278675252491367932816789931674304512 lb ... $1.
Roofing 1/1645504557321206042154969182557350504982735865633579863348608024 lb ... $1.
Roofing 1/3291009114642412084309938365114701009965471731267159726697216048 lb ... $1.
Roofing 1/6582018229284824168619876730229402019930943462534319453394432096 lb ... $1.
Roofing 1/13164036458569648337239753460458804039861886925068638906788864192 lb ... $1.
Roofing 1/26328072917139296674479506921917608079723773850137277813577728384 lb ... $1.
Roofing 1/52656145834278593348959013843835216159447547700274555627155456768 lb ... $1.
Roofing 1/105312291668557186697918027687670432318895095400549111254310913536 lb ... $1.
Roofing 1/210624583337114373395836055374340864637790190801098222508621827072 lb ... $1.
Roofing 1/421249166674228746791672110748681729275580381602196445017243654144 lb ... $1.
Roofing 1/842498333348457493583344221497363458551160763204392890034487308288 lb ... $1.
Roofing 1/1684996666696915987166688442994726917102321526408785780068974616576 lb ... $1.
Roofing 1/3369993333393831974333376885989453834204643052817571560137949233152 lb ... $1.
Roofing 1/6739986666787663948666753771978907668409286105635143120275898466304 lb ... $1.
Roofing 1/13479973333575327897333507543957815336818572211270286240551796932608 lb ... $1.
Roofing 1/26959946667150655794667015087915630673637144422540572481103593865216 lb ... $1.
Roofing 1/53919893334301311589334030175831261347274288845081144962207187730432 lb ... $1.
Roofing 1/107839786668602623178668060351662522694548577690162289924414375460864 lb ... $1.
Roofing 1/215679573337205246357336120703325045389097155380324579848828750921728 lb ... $1.
Roofing 1/431359146674410492714672241406650090778194310760649159697657501843456 lb ... $1.
Roofing 1/862718293348820985429344482813300181556388621521298319395315003686912 lb ... $1.
Roofing 1/1725436586697641970858688965626600363112777243042596638790630007373824 lb ... $1.
Roofing 1/3450873173395283941717377931252200726225554486085193277581260014747648 lb ... $1.
Roofing 1/6901746346790567883434755862504401452451108972170386555162520029495296 lb ... $1.
Roofing 1/13803492693581135766869511725008802904902217944340773110325040058990592 lb ... $1.
Roofing 1/27606985387162271533739023450017605809804435888681546220650080117981184 lb ... $1.
Roofing 1/55213970774324543067478046900035211619608871777363092441300160235962368 lb ... $1.
Roofing 1/110427941548649086134956093800070423239217743554726184882600320471924736 lb ... $1.
Roofing 1/220855883097298172269912187600140846478435487109452369765200640943849472 lb ... $1.
Roofing 1/441711766194596344539824375200281692956870974218904739530401281887698944 lb ... $1.
Roofing 1/883423532389192689079648750400563385913741948437809479060802563775397888 lb ... $1.
Roofing 1/1766847064778385378159297500801126771827483896875618958121605127550795776 lb ... $1.
Roofing 1/3533694129556770756318595001602253543654967793751237916243210255101591552 lb ... $1.
Roofing 1/7067388259113541512637190003204507087309935587502475832486420510203183104 lb ... $1.
Roofing 1/14134776518227083025274380006409014174619871175004951664972841020406366208 lb ... $1.
Roofing 1/28269553036454166050548760012818028349239742350009903329945682040812732416 lb ... $1.
Roofing 1/56539106072908332101097520025636056698479484700019806659891364081625464832 lb ... $1.
Roofing 1/113078212145816664202195040051272113396958969400039613319782728163250929664 lb ... $1.
Roofing 1/226156424291633328404390080102544226793917938800079226639565456326501859328 lb ... $1.
Roofing 1/452312848583266656808780160205088453587835877600158453279130912653003718656 lb ... $1.
Roofing 1/904625697166533313617560320410176907175671755200316906558261825306007437312 lb ... $1.
Roofing 1/1809251394333066627235120640820353814351343510400633813116523650612014874624 lb ... $1.
Roofing 1/3618502788666133254470241281640707628702687020801267626233047301224029749248 lb ... $1.
Roofing 1/7237005577332266508940482563281415257405374041602535252466094602448059498496 lb ... $1.
Roofing 1/14474011154664533017880965126562830514810748083205070504932189204896118996992 lb ... $1.
Roofing 1/28948022309329066035761930253125661029621496166410141009864378409792237993984 lb ... $1.
Roofing 1/57896044618658132071523860506251322059242992332820282019728756819584475987968 lb ... $1.
Roofing 1/115792089237316264143047721012502644118485984665640564039457513638968951975936 lb ... $1.
Roofing 1/231584178474632528286095442025005288236971969331281128078915027277937903951872 lb ... $1.
Roofing 1/463168356949264056572190884050010576473943938662562256157830054555875807903744 lb ... $1.
Roofing 1/926336713898528113144381768100021152947887877325124512315660109111751615807488 lb ... $1.
Roofing 1/1852673427797056226288763536200042305895775754650249024631320218223503231614976 lb ... $1.
Roofing 1/3705346855594112452577527072400084611791551509300498049262640436447006463229952 lb ... $1.
Roofing 1/7410693711188224905155054144800169223583103018600996098525280872894012926459904 lb ... $1.
Roofing 1/14821387422376449810310108289600338447166206037201992197050561745788025852919808 lb ... $1.
Roofing 1/29642774844752899620620216579200676894332412074403984394101123491576051705839616 lb ... $1.
Roofing 1/59285549689505799241240433158401353788664824148807968788202246983152103411679232 lb ... $1.
Roofing 1/118571099379011598482480866316802707577329648297615937576404493966304206823358464 lb ... $1.
Roofing 1/237142198758023196964961732633605415154659296595231875152808987932608413646716928 lb ... $1.
Roofing 1/474284397516046393929923465267210830309318593190463750305617975865216827293433856 lb ... $1.
Roofing 1/948568795032092787859846930534421660618637186380927500611235951730432654586867712 lb ... $1.
Roofing 1/1897137590064185575719693861068843321237274372761855001222471903460865309173735424 lb ... $1.
Roofing 1/3794275180128371151439387722137686642474548745523710002444943806921730618347470848 lb ... $1.
Roofing 1/7588550360256742302878775444275373284949097491047420004889887613843461236694941696 lb ... $1.
Roofing 1/15177100720513484605757550888550746569898194982094840009779775227686922473389883392 lb ... $1.
Roofing 1/30354201441026969211515101777101493139796389964189680019559550455373844946779766784 lb ... $1.
Roofing 1/60708402882053938423030203554202986279592779928379360039119100910747689893559533568 lb ... $1.
Roofing 1/121416805764107876846060407108405972559185559856758720078238201821495379787119067136 lb ...

40 FOR SALE—MISCELLANEOUS

HOT WATER ALWAYS ON TAP
WITH AN AUTOMATIC [illegible] HEATER FROM
STANDARD FURNITURE
Here's the selection for your choice and your particular needs ... on the lower main floor

ELECTRIC

G.E. AUTOMATIC STORAGE TANK WATER HEATERS, 40 Gallon ... $149.50
THE [illegible], 30 Gallon, With Single Element ... $1[illegible].50
With Dual Element ... $144.50
40 Gallon ... $199.50
THE INGLIS, It Can't Corrode, 30 Gallon ... $149.50
40 Gallon ... $199.50
THE PITTSBURGH 30 Gallon ... $134.50
40 Gallon ... $1[illegible]
HOOD, 30 Gallon ... $1[illegible].75

INSTALLATION BY QUALIFIED MEN AT MOST REASONABLE COST

STANDARD FURNITURE COMPANY
RIGHT THROUGH YATES TO [illegible]

SENSATIONAL VALUE
THE NEW GENERAL ELECTRIC FLOOR POLISHER
$59.50
Place Your Order Early
FLETCHER BROS
1130 DOUGLAS STREET PHONE G 7148

UP TO $75.00 FOR YOUR OLD WASHER . . .
When you trade it in on a new Bendix Thor Westinghouse Hotpoint or Easy. Pay balance at only $1 per month.
KENT'S LTD
741 FORT STREET
Dependable Since 1860

WASHING MACHINES
BEATTY EASY MAYTAG GILSON
Terms Arranged
Repairs to All Makes
MODERN APPLIANCES
941 YATES STREET PHONE E 20.5

41 WANTED—MISCELLANEOUS

ALMOST ANYTHING
A LOT OF FOLKS PHONE US EVERY day to sell us their used furniture. We have gained a reputation for paying the highest possible prices ... However [illegible] buy such things as a watch, old jewelry or clothing, piano, washers, refrigerators, sewing machines, tools, stoves, china, etc. Please note [illegible] ... bring prompt service. We will ... home and pay spot cash. Kindly phone Wally [illegible], Fred Smith & Co. G 1212, 851 Balmoral Road

A B C
ATTENTION! BEST CASH PRICES paid for good used furniture, tools, stoves, pianos. We can call anywhere, any time.
H.B. FURNITURE COMPANY
712-719 Johnson Street Phone G 6425
Manager B. Louis

ALL BOTTLES, RAGS, METALS FOR [illegible] ... Kingston [illegible]
ANYTHING IN [illegible] WE PAY highest prices ... anywhere in the city. Phone G 6156
BEST PRICES PAID FOR MEN'S USED suits. Phone E 5811
CARPETS WANTED, USED. E 2661. CAR[illegible] Vancouver Street. Rugs and upholstery cleaned and repaired.
CHINESE SPLIT WILL BUY BOTTLES and pay right price. [illegible] Colonist.
HIGHEST PRICES FOR GOLD AND diamonds. Rose's Ltd. 1317 Douglas.
LATE MODEL HOUSEHOLD REFRIGERATOR wanted. Must be as new, reasonable cash price. G 7414
OLD BICYCLES AND [illegible] worth money at 685 Johnson Street
WANTED — MOVIE CAMERA, 8-MM Kodak preferred, also Kodak Bantam and slide projector. Call E 8651 between 8 a.m. and 5 p.m.
WANTED — 900 RANGES — HIGHEST prices paid. Ferris Stove Store, 723 Johnson Street. Phone E 1451
WANTED — A CHILD'S TRICYCLE IN good condition. G 1387

42 POULTRY AND LIVESTOCK

42A POULTRY HATCHING EGGS, ETC.

A [illegible] WANTED — 930 Green Street. E 3507
C[illegible] QUALITY, DAY OLD and older, Hampshire, and Leghorn-Hampshire cross, available at our store, J. L. Lang, 1400 Store St. G 6421. Albion 100 G. Agent Rump & Sendall Hatcheries

UNSEXED CHICKS
F[illegible] are turning out all [illegible] quantities of light Sussex especially bred for fast weight gains. $18 per 100. Roasters are paying off very well this year, and will continue to do so. There is a shortage. Ardmore Poultry Farm, Sidney, B.C., phone Sidney 356W

DOLLY CHICKS
ORDER YOUR 1949 CHICKS NOW FROM one of Canada's best known poultry farms. Famous for 40 years.
G. H. Nation
[illegible] POULTRY BREEDING FARM
Westholme

GROWING PULLETS
THERE WILL BE AVAILABLE ALL SUMmer. See our top quality stock raised in one of Canada's largest and most modern brooder houses. Ardmore Poultry Farm, Sidney, B.C.

AT COCKAIGNDELLINO
YOUNG RANGE REARED PULLETS and cockerels. We specialize in small pens for householders. We deliver the birds ... Ask your neighbor. 1927 Cedar Hill Crossroad. G [illegible]
12 NEW HAMPSHIRE HENS, FULL LAYing. No Sunday calls. G 8553

42B [illegible]
BAY SADDLE MARE, QUIET IN TRAFfic. [illegible] Would trade cash or cow ... [illegible]
HORSESHOEING ANYWHERE. [illegible]'s Blacksmith Shop, Keat 61. G 1440
TEAM OF HORSES AND HARNESS [illegible] sale. Phone Keating 16X

42C CATTLE
A FEW DAY-OLD CALVES WANTED. No Jerseys, please. Phone Belmont [illegible]
A GOOD, HEAVY-PRODUCING COW. Quiet, due to freshen now. Offers. Reg Clark, Otter Point.
FRESHENED JERSEY COW FOR SALE. 4½ gallons. 740 Tenas Avenue. E 1183
GUERNSEY COW FRESHENING IN few days, [illegible] up to 4 gallons. Belmont 77L. Metchosin
WANTED — DAY OLD CALVES. G [illegible]
WILL BUY [illegible] PORK, VEAL, MUTton. [illegible]

42F DOGS
A FEW DOGS BOARDED IN COUNTRY. Individual attention. Pembroke Welsh Corgi Kennels, West Road, Royal Oak. Phone Colquitz 108B
BEAUTIFUL COCKERS, TOY CHIHUAhua and Yorkshire Terriers. [illegible] Immunized. Oakcrest Kennels, [illegible] Road, half mile past Helmcken.
BLACK COCKER PUPPIES. PHONE E 7340
DRY SHAMPOO YOUR DOG WITH NU Life dry cleaner. A cleansing deodorant powder in sifter container. At drug stores and pet shops.
DOGS LOOK RIGHT, FEEL RIGHT. Are right when bathed, trimmed, deflead at Oakcrest Farm Kennels. Phone Colquitz 162M for appointment.
DOGS AND CATS BOARDED IN SANItary comfortable individual quarters. Oakcrest Kennels. Phone Colquitz 162M
GIVE YOUR PET A BREAK — SULIFE. [illegible] safe and odorless. At drug stores and pet shops.
KERRY BLUE TERRIER PUPPIES. Several good males. G 4550
REGISTERED YELLOW LABRADOR pups, whelped March 28. Browne, Duncan 101X3.
REGISTERED BOSTON TERRIER, FEmale, [illegible] E 2389 after 5 p.m.
WESTMONT BOARDING KENNELS, registered, sanitary, comfortable and [illegible] Station Road, Langford. Phone Belmont 12.
[illegible] KENNELS ... The All-in-One Dog Meal
15 FOX TERRIER PUPS FOR SALE. $2 ... Mrs. ... F. Smith, 1502 Camel, off [illegible] Avenue.

42G CATS
GOOD HOME WANTED FOR BLACK male cat about 2 years old. Phone G 3110

42H MISCELLANEOUS
FOR SALE, 20 ACRES STANDING HAY ... [illegible]
LIVESTOCK, CATTLE, PIGS, ETC. [illegible]
STANDING CLOVER AND GRASS HAY. [illegible]
TEN ACRES STANDING CLOVER, RYE grass ... [illegible] Road, Royal Oak.
4½ ACRES STANDING HAY, GRASS [illegible] Head, Albe[illegible]

46 HOTELS

ABERDEEN RESIDENTIAL HOTEL, 94[illegible] Menzies. Quiet, [illegible], central ... [illegible] Phone G 6011
ATTRACTIVE TOURIST ACCOMMODATION, [illegible] H.K. [illegible] weekly rates [illegible] G 6325
ATTRACTIVE TOURIST ACCOMMODATION, [illegible] L.H.K. [illegible] weekly rates. 1007 [illegible] 5 minutes from city centre. Reservations arranged. G 6325
AT [illegible] HOUSE, DISTINCTIVE [illegible] accommodation ... Beacon Hill Park. G 6924
A[illegible] House ... [illegible] B 244
CRAIGDARROCH GUEST HOUSE, 1037 Craigdarroch. Accommodation and [illegible] ... G 0031
ELMERST RESIDENTIAL TOURIST AC[illegible] 44 Park. G 5034
ELMWOOD LODGE [illegible] VACAN[illegible]
GEORGE ... GUEST HOUSE, TOURIST AC[illegible] rooms overlooking the water ... Gorge Road West. Phone E 9811
QUADRA GUEST HOUSE, TOURIST home comforts. Breakfast served. E 2[illegible]
SELECT TOURIST ACCOMMODATION. Breakfast served. Near sea park. 24 [illegible] Street. E 4366
SINGLE AND DOUBLE ROOMS, REASONable weekly rates. 710 Fort Street. E 1[illegible]
STADACONA GUEST HOUSE, NICE ACcommodation. G 6524
THE GRANGE, MOUNT NEWTON Crossroad. "Guest residence." English cuisine ... [illegible] overlooking Saanich Arm. Meals. Keating 40.
VACANCIES NOW, MEALS OPTIONAL. Phone E [illegible]
WEEKLY AND TRANSIENT — CLEAN, reasonable quiet surroundings. Glen Court Hotel, Blanshard and [illegible] Sts.

BEVERLEY HOTEL
We Take Care of Transient and Permanent Guests. Moderate Rates
724 Yates Street, Victoria. Phone G 8276
Write or Phone for Reservations

ACCOMMODATION FOR TOURISTS AT WAIKIKI GUEST HOUSE ... COOK STREET ... G 4461

47 ROOM AND BOARD

ACCOMMODATION FOR THOSE WHO appreciate good food, quiet home-like surroundings, private bathroom, garage, good transportation, 10 minutes. References exchanged. Reasonable. Business or professional people preferred. Phone E 6901 morning, please.
ACCOMMODATION — ONE OR TWO select rooms. Weekly or monthly rates. B 1260
A SINGLE OR DOUBLE, NICE DIStrict, meals. Close in. Garage. G 6[illegible]
CLEAN, CLOSE TO C.P.R. DOCKS, OAK range, all found. 318 Cross Street, James Bay.
ROOM AND BOARD, A HOME AWAY from home. Close in. [illegible] 1010 Pembroke St.
ROOM, BOARD, [illegible] beds, S.F. mattresses, 2 business persons, walking distance. B 3791
ROOM AND BREAKFAST, BOARD AS desired, washing included. Reasonable. Box 6553 Colonist
ROOM AND BOARD NEAR ESQUIMALT Road. Phone G 790[illegible]
ROOM AND BOARD, PRIVATE HOME, men preferred. E 3274

48 ROOM AND BOARD WANTED

WANTED — ROOM AND BOARD BY single businessman. Quiet home within walking distance of town preferred. Phone E 7111, Advertising Department, Hudson's Bay Company
WANTED — LADY, TEACHER, WOULD like room and board for 6 weeks while attending Summer School. Please write Marjorie Pakenham, Hope, B.C.

49 ROOMS TO RENT

SL[illegible] CLOSE TO TOWN, $5 per week. Phone B 4872

49A FURNISHED
ATTENTION GIRLS OR MARRIED couples — just the room you dream about. Large freshly decorated bed-sitting-room with all new furniture ... boards ... gas plate, linen, bedding, dishes supplied. Frequent 10-minute bus service. Must be seen to be appreciated. Take Richardson or Gonzales bus ... Brooke Street.
ATTRACTIVELY FURNISHED LARGE bright room in Oak Bay, with use of breakfast room and Frigidaire, also sitting room. G 0784
BED-SITTING ROOM IN PRIVATE home, breakfast if desired, garage ... Moss Street.
CLEAN BRIGHT ROOM, TOURISTS OR business people. Mrs. M. Roberts, 214 Oswego. B 6414
FURNISHED BEDROOM IN NICE apartment, H.K. if desired. Phone G 7052 mornings.
LARGE ROOM FACING BEACON HILL Park, suitable 1 or 2 business women, or couple. Kitchen privileges, tourist or permanent. Also 1-room suite. Glenfield House, 106 Douglas.
LOVELY SLEEPING ACCOMMODATION ... Phone G [illegible]
NEAR CITY CENTRE, DOUBLE BEDroom, space for car. E 9[illegible]
ROOM, GAS PLATE AND SINK, YOUNG single man or lady. 1205 Fernwood.
SLEEPING ROOM FOR RENT IN OXford Hotel. G 6541
SINGLE ROOMS, CLOSE IN, QUIET. [illegible] G 1274
SLEEPING ROOM, CLOSE IN, $3 WEEK. Box 6562 Colonist
SLEEPING ROOMS. PHONE G 6648, BEtween 8 and 8 p.m.
TWO-ROOM SUITE, $32.50, TO ABstainers, nonsmokers, elderly preferred, downtown, gas, sink. Box 6490 Colonist.
THREE-ROOM FURNISHED APARTMENT to sublet, ground floor, good location. No children. Phone G [illegible]
VISITORS ONLY—ATTRACTIVE [illegible] bedroom, electric plate and dishes. Garage. 1421 [illegible] B 2181

49B UNFURNISHED
APARTMENT AVAILABLE—REFER BOX 6239, Business Opportunities.
FOUR UNFURNISHED ROOMS, SELF-contained. Quiet working couple preferred. 2309 Douglas St.

50 ROOMS WANTED

50B UNFURNISHED
A ROOM WITH A VIEW IN QUIET home. Preferably unfurnished, required permanently by retired lady. References. Box 6631, Colonist.

51 HOUSEKEEPING ROOMS TO RENT

BRIGHT CENTRALLY LOCATED H.K. room. Phone after 5 p.m. E 3[illegible]
LARGE ROOM, DOWNSTAIRS, GAS, sink, hot and cold water. Furnished, one block bus. Business person. B 1639
THREE ROOMS, $.. PER MONTH EACH. Everything supplied ... [illegible] 2026 [illegible]
1623 BELMONT AVENUE, TOURISTS only. L.H.K. rooms. All found. Garage. Close in. B 4315

51A FURNISHED
ACCOMMODATION, TOURISTS LOVE [illegible] H.K. ... weekly rates. E 5[illegible] 1920 Heath Drive
A BRIGHT CLEAN LIGHT HOUSEkeeping room, close in, all found ... Street.
A [illegible] Sunday and evenings.
A CLEAN LIGHT HOUSEKEEPING room, [illegible] Street.
BEST [illegible] ACCOMMODATION L.H.K. [illegible] everything supplied ... Cartier [illegible]
BRIGHT CLEAN FRONT SITTING ROOM ... [illegible]
BED-SITTING ROOM WITH SMALL kitchen ... [illegible]
BED-SITTING ROOM AND KITCHEN ... [illegible] Pandora
BRIGHT L.H.K. ACCOMMODATION FOR ... [illegible] F 1868
COMFORTABLE H.K. ACCOMMODATION ... [illegible]
FURNISHED L.H.K. ROOM, GAS RANGE ... [illegible]
H.K. SINGLE OR DOUBLE ... [illegible] Avenue ...
IF YOU'RE LOOKING FOR A WARM [illegible]
LARGE H.K. ROOM ON GROUND floor. Bedding and dishes found. F 4521
NOW AVAILABLE, FURNISHED LIGHT housekeeping room ... Beacon Hill Park ... Street. F 144[illegible]
ONE 2-ROOM SUITE AND ONE L.H.K. [illegible]
ROOM, KITCHENETTE, ALL FOUND. [illegible] Avenue
TWO-ROOM SUITE, CLOSE IN, QUIET, middle-aged people preferred ...
TWO FURNISHED H.K. ROOMS ... $25 per month ...
TWO-ROOM FURNISHED L.H.K. SUITE. 816 [illegible]
2 LARGE CLEAN LIGHT HOUSEKEEPing rooms suitable for one or two business girls or married couple without children ...
2106 BLANSHARD, NEAR H.B.C. CENtral Park. Immediate occupancy. Partly furnished.

51B UNFURNISHED
SELF-CONTAINED TWO-ROOM SUITE ... couple with baby preferred. Box 6531 Colonist.
UNFURNISHED L.H.K. ROOMS FOR rent. Reasonable rates. 222 Russell Street

52 HOUSEKEEPING ROOMS WANTED

52B UNFURNISHED
WANTED — TWO OR THREE UNfurnished rooms, housekeeping, for young business couple. Phone Keating 75M

53 FLATS AND APARTMENTS TO RENT

ATTRACTIVE LARGE SUITE, SELF-contained, oil heat, private entrance. 1021 Pemberton Road
A BASEMENT SUITE, 2 ROOMS, KITchenette, bathroom. Box 6531 Colonist
ACCOMMODATION FURNISHED SUITable for retired persons, ground floor, garage. 1049 Craigdarroch
A SELF-CONTAINED FURNISHED suite, walking distance. Immediate possession, rent $57. Phone E 4458
FURNISHED SUITE, THREE LARGE rooms, private bathroom and entrance, sea view. 345 Albany. 1947
LARGE 3-ROOM MODERN APARTment well furnished and close to civic centre. No children. $75 per month. G 1061
LARGE APARTMENT SUITE FOR RENT, $60 per month. 1043 Joan Crescent
NEW APARTMENT — LIVING-ROOM, hall, bedroom, bathroom, kitchen, nook ... private entrance ground floor ... hardwood floors, electric range ... working couple preferred. Box 6559 Colonist.

B 3544
SEE
RENTALS UNLIMITED, 848A YATES ST (Below Government)
ROOMS, SUITES, APARTMENTS OR HOUSES
Temporary or Permanent Accommodation
8-5 Daily, Saturday Inclusive

SUITE TO RENT, FOUR LARGE ROOMS and three-piece bathroom. Rental $60 per month. Box 6581 Colonist
THREE-ROOM UNFURNISHED APARTment ... Apply P. R. BROWN & SONS LTD.
TWO BEDROOMS, LIVING-ROOM, KITchen, electric stove and Frig, bathroom, dinette, garage, $85 per month. Adults. Apply Suite 2, 992 George Rd. West
THREE-ROOM FURNISHED SUITE IN Victoria West, $42.50. No objection to a small family. Apply 1003 McCaskill Street

VACANCIES
Apartments — Houses
Housekeeping and Sleeping Rooms
Immediate Possession
CITY RENTAL BUREAU
738 Yates Street
Hours 9 to 5.30 Daily
Open Mon., Wed. and Fri. to 9 P.M.

3 ROOM UNFURNISHED SUITE IN ultra modern apartment ... electric range and refrigerator. $75. Box 6[illegible] Colonist
6 ROOMS SUITABLE FOR MEDICAL office and living quarters. Box 3134 Colonist
$27.50 — THREE-ROOM FURNISHED apartment ... $300 for furniture. Phone G 1[illegible]

54 FLATS AND APARTMENTS WANTED

A FREE [illegible] TO LANDLORDS
Choose Reliable Tenants at
RENTALS UNLIMITED
848A YATES — B 3544
9 to 12 and 1 to 5 Daily. Saturday All Day

APARTMENT WANTED FROM OCTOber 1 ... References. Box 6[illegible] Colonist
APARTMENT UNFURNISHED WANTED by elderly lady and ... Box 648 ...
WANTED BY THREE ELDERLY PEOple, fully heated unfurnished two-bedroom suite. Permanent if suitable. B 2[illegible]
WANTED — THREE ROOM UNFURnished apartment, basement preferred, or small house to rent in Esquimalt area. Box 6447 Colonist
YOUNG BUSINESS WOMAN WISHES [illegible] self-contained bachelor suite. B [illegible]

LANDLORDS, LANDLADIES
Please Note
All types of accommodation urgently needed by well recommended tenants.
List your vacancies with
CITY RENTAL BUREAU
738 Yates Street
Beacon 3513
Hours 9 to 5.30 daily
Open Mon., [illegible], Fri. to 9 p.m.

55 HOUSES TO RENT

McILWAINE BROS TRANSFER LTD — Furniture and piano moving, long distance removals, heavy hauling, storage, crating and shipping. Use our 8ft van service for furniture removals Victoria-Vancouver. 1202 Wharf. B 2186
JEEVES BROS TRANSFER & STORAGE. Furniture and Piano Moving. Local and Long Distance. Baggage, Packing, Crating and Shipping. Phone E 2[illegible]

55A FURNISHED
CABIN, FURNISHED, LIGHT AND WAter, $10 per month. Duplex, partly furnished, light and water, $35 per month. [illegible] Court, Belmont 115M
FOR RENT—OAK BAY CHOICE WATERfront home, May 1 to Sept. 30 ... Fully furnished, housekeeper, $150 per month ... Further particulars at our office. Hagen ... A. Hearne Ltd. G 4121
FIVE-ROOM BUNGALOW FOR JULY and August ... [illegible]
TO LET — JULY 1 — AUG. 14, FULLY [illegible] ... Apply Box 6[illegible]
TWO-ROOM COTTAGE, ELECTRIC [illegible] ... evenings.

55B UNFURNISHED
[illegible] CHARMING [illegible]-STYLE FIVE ... view of city ... Phone owner ...
LARGE HOUSE — REFER BOX 6280 [illegible]

57 WANTED TO RENT—HOUSES

A YOUNG COUPLE WITH 18-MONTH [illegible] ... [illegible]
URGENTLY REQUIRE A HOME BY [illegible] ... permanently employed ... Mr. Clarke ... between 9 a.m. and ... Box 5[illegible]
UR[illegible] ... 4 OR 5 ROOMED house, Victoria West or Gorge dis[illegible]

WANTED
FOUR OR FIVE ROOM HOUSE OR APARTMENT FOR IMMEDIATE POSSESSION BY RETAIL STORE EXECUTIVE, WIFE AND SMALL BABY. PREFERABLY UNFURNISHED.
PHONE E 7111
Superintendent's Office, Hudson's Bay Company

57B UNFURNISHED
NAVAL COUPLE, NON-DRINKERS ... require 3 bedroom unfurnished ... [illegible]
SIX ROOM HOUSE IN GOOD RESIDENtial district. Lease for year or more ... per month. Garden. B 68
SIX-ROOM HOUSE, UNFURNISHED ... [illegible]
WANTED — HOUSE TO RENT WITH OPtion ... Apply Harr[illegible]

YEAR'S RENT IN ADVANCE
YOUNG COUPLE [illegible] TENANTS require 4 or 5 room unfurnished house or duplex. Must be in good ... and close to transportation. Will pay one year's rent in advance for right place. Reply giving full particulars to Box 5406 Colonist

58 OFFICES, STORES, HALLS TO RENT

FLAT OR OFFICE AT 1104 GOVERNment Street. $40 month. Phone G 2[illegible]
MODERN STORE TO RENT, CADBORO Bay business centre. $50 per month. E [illegible]
OFFICE FOR RENT, 735 FORT STREET. Apply Cassidy & May Ltd., 1313 Broad Street. E 7174
STORE AND APARTMENT FOR RENT, East Saanich Road. Phone Keating 37K
WARM, CLEAN, HOT WATER HEATED offices to rent. Williams Building, 749 Broughton Street. B 4181

59 TO RENT—MISCELLANEOUS

FOR RENT — FLOOR POLISHERS BY the day. Empire 0851
GARAGE NEAR PARLIAMENT BUILDings for rent. Phone G [illegible]
GARAGE FOR RENT—2220 COOK, $5 a month.
PORTABLE ELECTRIC PAINT SPRAYER. Authorized Eitzburgh [illegible] dealer. Fairfield Radio. F [illegible]

61 SUMMER RESORTS

AT [illegible] ON [illegible] modern four room fully insulated furnished cottage. Large front room with fine view windows overlooking hills and sheltered bay, fine beach. Quiet and restful. Also one-room furnished cabin. Special rates one year term or longer. Write or apply Hemway, R.R. 2, Victoria.
ACCOMMODATION WITH MEALS FOR two or three people in private home. Beautiful secluded five acre farm, safe sandy beach at Brooke. B. [illegible] Mortimer, Miners Landing P.O., Vancouver Island, B.C.

RIVERBEND COTTAGES
ENGLISHMAN RIVER, PARKSVILLE, V.I. New all-electric cottages. River fishing, bathing, swimming, outside barbecues ... camping and trailer space also furnished for tents. For information phone Parksville 13M or write Mr. and Mrs. H. U. S[illegible], Riverbend Cottages, R.R. 1, Parksville, B.C.

FIVE-ROOM DWELLING, NEW, FULLY modern, Rhodes circle, off Island Highway. References. Belmont 7K
FOR SALE, A LAKESIDE COTTAGE ... hot and cold running water. Phone E 1684
GLENAIRLEY VACATION RESORT, situated on beautiful Sooke Harbor. Dancing, badminton, swimming, boating, hiking. Information and reservations Glenairley Vacation Resort, East Sooke, R.R. No. 1, Victoria.

[illegible]
SUNNY [illegible], R.R. 2, Victoria. A nice two or three room housekeeping cottage by the sea. 7 acres beautiful grounds. Boating, bathing, fishing, golf. Peace, recreation and safe recreation for the children. Reasonable terms. Phone Sooke 5F evenings and week-ends only. Open May 1 to Sept. 15.

ISLAND HALL
Parksville, V.I., B.C.
SITUATED RIGHT ON MOST PERFECT beach of wide warm white sand as well as on the new Island Highway. Caters to family parties as well as ... [illegible] ... Mary Fo[illegible] and Eileen A[illegible], managers.

SALT SPRING ISLAND [illegible] Beach. Holiday cottages scattered over considerable acreage with nearly one mile of sea frontage, warm, sheltered tennis, boats. Reduced rates. Layard, Ganges P.O.
SUNNYBEACH TOURIST PARK, R.R. No. 1, Qualicum Beach, V.I. Modern housekeeping cottages on the beach. Reasonable rates. Good swimming, fishing, boating, store and restaurant. Write for reservations.

61A COTTAGES AND CAMPSITES
FOR RENT — THREE ROOM COTTAGE, water, light ... highway and bus. Phone [illegible] H. 4[illegible]
SUMMER COTTAGES FOR RENT BY week ... furnished ... Private beach, boats ... Two miles from [illegible] Island Highway. Apply Box 6514. Phone Belmont 180F.

65 AUTOMOBILES

CAR FINANCING
AUTO SALES FINANCED. H. W. MILLER & Co., 1000 Government. Phone G [illegible]
CAR INSURANCE COSTS ONLY $14 TO cover for B.C. Safety Responsibility Law and get a pink card.
J. W. BUCKLER INSURANCE AGENCIES, 121 Pemberton Bldg. Phone E 2144
FINANCE YOUR CAR FOR LESS ... Pacific ... Co., 1240 Broad St. ... [illegible]

AUTOMOBILE FINANCING
Automobile Purchases Financed on Monthly Payment Plan
Conditional Sale Agreements Discounted
Reasonable Rates. Prompt Service
ISLAND FINANCE LIMITED
1112 Broad Street Phone G 681[illegible]

65A AUTO REPAIRS AND SERVICE
ENGINE RECONDITIONING SPECIAL this ... [illegible] rebore, true up pistons, pins, rings. New engine performance. Easy on gas and oil. [illegible] BOWMAN GARAGE, 724 JOHNSON
EXPERT BODY REPAIRS AND PAINTing. Victoria Auto Metal, 811 Douglas at Dorsett Bros. Garage. Phone B [illegible]
MICHAEL'S AUTO BODY SHOP. COMplete body and fender repairs, painting, welding. Phone B [illegible] ... Douglas Street, Victoria, B.C.
SANDY'S AUTO-WRECKING AND 24-hour towing service. We have springs and leaves for all makes of cars and trucks. Cars wanted for wrecking. Pacific Auto Wreckers, 731 Cormorant Street. Phone E 7521, night G 2471
STEAM CLEANING—HUGHES MOTORS, corner Johnson and Quadra

AUSTIN SPECIAL 5000-MILE SERVICE
MAKE SURE YOUR CAR IS IN GOOD CONDITION FOR YOUR SUMMER HOLIDAYS
1. Air grease to front wheel bearings and [illegible]
2. Service air cleaner
3. Change transmission and differential lube [illegible]
4. Service shock absorbers
5. Replace oil filter cartridge
6. Check and tighten steering gear
7. Lubricate speedometer drive
8. Road tested by trained personnel
PRICE $7.50 — PARTS EXTRA
THOMAS PLIMLEY LTD
1010 YATES STREET PHONE G 7181
Established 1893

FOR THE BEST IN SERVICE IT'S
DAVIS MOTORS LTD
[illegible] FORT STREET PHONE G 8[illegible]
DATE US THIS SPRING FOR YOUR 5,000 MILE CHECKUP
WE ARE [illegible] AND EQUIPPED TO HANDLE EVERY TYPE OF AUTOMOBILE [illegible] WORK AND
OUR REPAIRS ARE GUARANTEED
TAKE ADVANTAGE OF OUR SALES AND SERVICE BUDGET PLAN
BUICK G.M.C. TRUCKS AND PONTIAC
There Is No Better Place for Service

AUTO PAINTING AND UPHOLSTERING
We Are THE Specialists in Auto Body Repairs, Steering and Frame
MOONEY'S AUTO BODY
814 Cormorant Street Phone E 41[illegible]
1128 Vancouver Street Phone B [illegible]
NO JOB TOO LARGE OR TOO SMALL

65B AUTO PARTS, TIRES AND ACCESSORIES
BATTERIES AND OLD LEAD FOR (cash) for scrap ... market price. Jones Bros. ... Quadra Street.
[illegible] GUARANTEED BATTERIES
MANUFACTURED IN VICTORIA. SAVE 1/3. Have your battery repaired, 12 months guaranteed. New, reconditioned and repaired batteries.
FRANCIS BATTERIES & TIRES LTD. 1612 Quadra Street. Phone E [illegible]
ONE PRACTICALLY NEW RCA ... rich car radio. Excellent tone and range quality. Complete with aerial ... For quick sale $47. Phone Belmont [illegible]
USED AND NEW CAR RADIOS, HEATers, spotlights, accessories, wheels, tires, all sizes, reasonable. G 3811

ARMY TRUCK TIRES
900x13 8 ply Goodyear Diamond Tread
825x16 8 ply Firestone Lug Tread
900x16 10-ply Dominion Lug Tread
900x16 10 ply Dominion Freeways
SPECIAL LOW PRICE
DICKINSON & DUNN
Back of the Bay ... Area Way

"This bottle comes with a hook to help you nab your man."

Hundreds of Passenger and Truck USED TIRES At New Low Prices
DOUGLAS TIRE SERVICE LTD
810 Herald, cor. Gov't. E 9211

825 20 10-PLY LUG TIRES, $50. FORD shock absorbers. Dominion Service Station

65C TRUCKS AND TRAILERS, ETC.
A[illegible] NEW ... CABIN CAR[illegible] ... [illegible]
C[illegible] ... [illegible] Quadra ...
H[illegible] ... $1300 ... [illegible]
TWO ... DODGE ... 1941 HYDRAULIC [illegible]
TWO ... WHITE ... BABCOCK ... [illegible]
1942 ... EX-ARMY ... TON [illegible]
1949 MERCURY ½-TON PICKUP ... 1037 Yates St ...
1925 GRAHAM BROTHERS 1½ TON [illegible]
1935 STUDEBAKER 1½ TON TRUCK ... new ... [illegible]
2 ... HAMILTON HOUSE TRAILER ... [illegible]
1929 DODGE TRUCK 1½ TON. $250. ... Granite.
1931 PONTIAC LIGHT DELIVERY ... after 6 p.m.
1½ TON PICKUP 1938 DODGE TRUCK [illegible]

Year		Price
194[illegible]	[illegible] 3 TON CHASSIS ... CAB	$895
1936	FORD PANEL DELIVERY	$395
1937	FORD 1 TON and BOX	$395
1934	FORD 2 TON and BOX	$395
1946	MAPLE LEAF CHASSIS and CAB	$1595
1942	[illegible]	$575
1947	MERCURY PANEL DELIVERY	$1625
[illegible]	FORD PANEL DELIVERY	$595

GLADWELL MOTORS LTD
910 PANDORA AVE.—VICTORIA, B.C.

TOO MANY TRUCKS!
WE HAVE
[illegible] Panels ... 2 Tons ... Logging Trucks, Dump Trucks and Semi-Trailers ... [illegible] ... week-end special.
ALSO
We have outstanding specials in passenger cars for the week-end. Everything ... price from $175 ...
NATIONAL Motors Ltd
819 YATES STREET G 4[illegible]

DEPENDABLE BARGAINS
[illegible] 2 TON TRUCK ... [illegible] $1295
[illegible] SPECIAL DE LUXE ... Heater ... trade.
WE PAY CASH
[illegible] for your ... trucks ...
J. M. WOOD MOTORS
USED CAR LOT
G 7198 [illegible] YATES ST.

MR. TRUCK OWNER
[illegible] INTERNATIONAL TRUCKS
For Efficient, Economical Operation
MODEL KB ... wheelbase
MODEL KB ... wheelbase
MODEL KB ... wheelbase
We can Give You IMMEDIATE Delivery On Any of These Models. Terms Arranged.
FARWEST MOTORS LTD
YATES AT VANCOUVER ST. G 8[illegible]

REDUCED TO SELL
AT
WILSON'S BARGAIN LOT
1948 [illegible] ... $995
WILSON MOTORS LTD
[illegible] BARGAIN LOT
[illegible] STREET

1948
FARGO 1 TON EXPRESS
IN NICE CONDITION
PRICED TO SELL
$1795
J. M. WOOD MOTORS
[illegible] YATES G 7[illegible]
DODGE DE SOTO DODGE TRUCKS

NEW GENERAL MOTORS TRUCKS
FOR IMMEDIATE DELIVERY
DAVIS MOTORS LIMITED
[illegible] FORT ST. [illegible]
Buick — Pontiac — G.M.C. Trucks

BRAND NEW
The [illegible] Midshipman Trailer Coach, built by Inglis of Canada. Inspection of this fine trailer will prove to you that this is the best trailer you've ever seen. This is truly the Home on Wheels of the Future ... and sells at medium price, only $1995
SEE IT!
SMILIN' BEN'S
[illegible] DOUGLAS ST

65D AUTOMOBILES FOR SALE
E[illegible] ... model, as new, complete with fast charger, $[illegible] or offer. G [illegible]

65 AUTOMOBILES

FOR SALE — 1927 [illegible] "T" FORD. Fair shape, good rubber. Snap at $[illegible] ... R.R. 2, Victoria ...
FOR SALE ... PLYMOUTH ... [illegible] ... or swap with cash for later model. G 5[illegible]
FOR SALE — 1934 AUSTIN ... [illegible] Road. Phone F 1[illegible]
FOR SALE ... OLDSMOBILE SEDAN [illegible]
MODEL A FORD SEDAN, ENGINE [illegible] ... G 0581 after 6 p.m.
STUDEBAKER ... SEDAN ... [illegible]
S[illegible] ... 1941 ... [illegible]
WELL CARED FOR SEDAN ... heater ... [illegible]
WANTED FOR CASH ... [illegible]

SMILIN' BEN
CERTIFIED BLUE SEAL USED CARS

SUPER-SUPER SPECIAL
1941 BUICK AMERICAN SPECIAL SEDAN ... [illegible] ... $1295

SUPER SPECIAL
1937 CHEVROLET COACH ... $695

LOW COST SELECTIONS
1938 OLDSMOBILE SEDAN ... $595
1928 [illegible] ... $195
AND MANY OTHERS

IMMEDIATE DELIVERY 1949's AND 1948's
DODGES CHEVS FORDS

SEE BEN TODAY
1946 [illegible] ... $2095
1948 CHEVROLET SEDAN ... AS NEW ... $2195
1948 [illegible] ... $2250
1948 LINCOLN CUSTOM SEDAN ... $3850
AND OTHERS

MOTORCYCLES AND SCOOTERS
1946 COMET SCOOTER ... $95

CONVERTIBLES!
1947 MERCURY CONVERTIBLE ... [illegible]
1939 PLYMOUTH CONVERTIBLE ... $1195

STATION WAGON
1947 PONTIAC AMERICAN ... $2995

SMILIN' BEN
BLUE SEAL USED CARS
TWO [illegible] TO SERVE YOU
IN VICTORIA
NEXT TO STRATHCONA HOTEL
PHONE [illegible]
IN NANAIMO
[illegible]
PHONE [illegible]

WE ARE NOT ASHAMED OF OUR PRICES!
WE [illegible] ... AUTOMOBILES
1948 CHRYSLER WINDSOR ... $2795
1946 PLYMOUTH 4-DOOR SEDAN ... $1650
1947 [illegible] ... $2475
1946 [illegible] ... $1650

OLSON MOTORS, LTD
[illegible]
SALES AND SERVICE
WE PAY HIGHEST PRICES FOR USED CARS

HERE ARE VALUES IN OUR OPEN AIR SHOWROOMS
[illegible] 4 Door Sedan ... $1250
[illegible] 4 Door Sedan with radio and heater ... $1695
[illegible] with radio and heater ... $1050
[illegible] Ford Pickup ... with heater ... $1395
[illegible] Ford ... Express ... $1850
[illegible] ... the new ... $1995
[illegible] Ford ... with dump body ... $895
NATIONAL Motors Ltd
819 YATES G 4[illegible]

FOR SALE 1947 CHEVROLET SEDAN
One owner. Well looked after. Very low mileage. Immaculate throughout. May be purchased without accessories for [illegible] ... anything offered in the city. Phone G 1[illegible] or [illegible] Dominion Road

SPENCER HOUSTON CAR SALES
THE ISLAND'S LARGEST USED CAR CENTER
GUARANTEED CUSTOMER SATISFACTION
[illegible] ... Recommend Our Sales Policy
THERE MUST BE A REASON!
1949 STUDEBAKER CHAMPION DE LUXE ... SEDAN ... [illegible]
1947 [illegible] PONTIAC SEDAN ... heater ... 11,000 ...
1947 CROSLEY PICKUP ... 40 m.p.g.
1947 PACKARD CLIPPER ... overdrive
1947 [illegible] AMERICAN SEDAN ... [illegible] conditioned
1947 [illegible] ... motor ...
1940 PLYMOUTH FOUR DOOR SEDAN ... good tires
1939 PONTIAC COUPE ... Radio ...
1939 PONTIAC ... SEDAN ...
1937 PACKARD 6 SPORTS COUPE ...

TOPS IN VALUE
AT OUR
DUNCAN BRANCH
1949 AUSTIN A40 FOUR DOOR ... with heater ...
1947 [illegible] ...
1940 MERCURY ... FOUR DOOR ...
1940 [illegible] FIVE PASS COUPE ...
1939 [illegible]
1938 [illegible] FIVE PASS COUPE ...
1937 STUDEBAKER FOUR DOOR SEDAN ... motor and ...
1934 FORD [illegible]
1935 HUDSON 6 SEDAN ... Excellent ...
1939 BUICK SPECIAL CONVERTIBLE ...
1949 MERCURY HALF TON PICKUP
TRADES TERMS

SPENCER HOUSTON CAR SALES
TWO PLACES TO SERVE YOU
OPEN [illegible] 8 A.M. TO 9 P.M.
DUNCAN — Government St. — Phone 950
VICTORIA — 951 Yates St. — Phone B 1032

TIP TOP AUTO SALES LTD
[illegible]
1949 [illegible] ... $2195
1946 [illegible] ... $1575
1941 [illegible] ... $1245
1940 [illegible] ... $1185
1940 PLYMOUTH COUPE ... $895
1938 [illegible] ... $895
1939 [illegible] ... $945
1937 PONTIAC, Radio and heater ... $895
1940 PONTIAC FIVE PASSENGER coupe, Radio and heater ... $1245
1930 MODEL A TON AND HALF ... wheels, first-class condition ... $395
BUY FROM A DEPENDABLE DEALER
EASY TERMS TRADES
Highest Prices Paid for Your Car
TIP TOP AUTO SALES LIMITED
[illegible] YATES ST. E 5011
Open [illegible] to 9 p.m.

CRABB'S AUTO SALES
[illegible]
B 4216
[illegible] ... $875
[illegible] ... $[illegible]
BARGAIN PRICES
[illegible] ... Sedan, with license
[illegible] Graham Sedan, with license
$650 ... Graham Sedan
$650 ... Hupmobile Sedan
$175 ... Graham Sedan
$265 ... Terraplane
[illegible]
CARS WANTED
ALSO AT HILLSIDE AND QUADRA
E 6551

65 AUTOMOBILES

BEE LINE AUTO SALES LIMITED

30-DAY GUARANTEE
RECONDITIONED CARS

WE BUY — WE TRADE
— WE SELL —

WE TAKE ANYTHING IN TRADE THAT DOESN'T EAT

OUR PRICES ARE RIGHT

TODAY'S SPECIALS

SPECIALS

CARS WANTED FOR CASH

BUY THIS TODAY

One of those older models in real fine condition

34 Ford De Luxe Sedan

Look! Look! Look! Look! Look!

OPEN FROM 8 A.M. TO 9 P.M.

BEE LINE AUTO SALES LTD
GORGE ROAD AT GOVT
DOUGLAS ST AT BAY

ROYAL AUTO SALES

Low Down Payments Liberal Trade-In Allowance and Terms

EVENINGS TILL 9 P.M.

TODAY'S BEST BUYS

1948 Chevrolet Aero Sedan, like new equipment, like new

1937 Pontiac De Luxe Four Door Sedan. An excellent ...

1948 British M.G. Sports Roadster, only 2,800 miles, like new ...

1941 Ford Super De Luxe Coupe, like new. A real nice car

1936 Chevrolet Master De Luxe Sedan, real good price ...

1940 Ford Coupe, Flat Deck Express. Red green, like new ...

1947 Willys Station Wagon. Like new, overdrive, cost $1,925

1939 Mercury 4 Door Sedan. Owner, like new ...

1938 Chevrolet '48' Coach, very good running order. Only ...

1940 Ford 1-Ton Flat Deck Express. Reconditioned motor

1936 Ford De Luxe Sedan, runs good

Kelsey Farm Trailer, 4 wheels. New cost $636. Our price

SPECIAL

1947 Buick Super 5 Passenger Convertible Coupe. This car is absolutely in showroom condition

WE ALSO WANT GOOD CLEAN CARS TO BE SOLD ON CONSIGNMENT
(No Sale No Charge)

ROYAL AUTO SALES
AT FIELD STREET
PHONE G 7511

EMPRESS SALES
900 YATES STREET

1947 Lincoln Sedan, fully equipped, $3,295
1947 Mercury Coupe ... $1,495
1940 Buick Sedan ... $1,395
1936 Chev. Coach ... $795
1930 Marquette Sedan ... $350
1940 Dodge Pickup, 1/2-ton ... $650

MANY OTHERS

LET US SELL YOUR CAR

A. W. WHITE

CONVERTIBLE

1947 BUICK CONVERTIBLE. Light cream; original factory finish. This car led our May 24th parade as the most outstanding, both in appearance and immaculate condition. Has been privately owned from new. Priced right, with a liberal trade-in allowance on your present car. Terms, up to 36 months.

Liberal Trade-in—One-third down, balance up to 36 months

If You Are Looking for a Convertible, Don't Fail to See This

Also Many Other Cars to Choose From at

ROYAL AUTO SALES
1948 DOUGLAS ST. G 2511

VICTORIA SUPER SERVICE LTD.

1948 Bantam Talbot "90". New car condition, only 3,000 miles ...
1940 Austin "A40" Sedan. Perfect ...
1940 Morris "8" Sedan. As new ...
1947 ...

770 PANDORA AVENUE
Phone G 6934 - E 1158

B.C. USED CAR SERVICE
943 YATES ST.

FREE INFORMATION ON CAR MARKET. Buy now, prices are low. Good selection for you.

1946 FORD 1-TON PICKUP. Trade on good sedan, 1942.

We Have Room to Lind Your Car off 5 Per Cent Only—No Sale No Charge

WE DO NOT OPERATE A CAR LOT

1815 DOUGLAS STREET — AUTO INSURANCE is good insurance, call, write at Hawkes, Foster, Ltd. Please call Mr. Ben Worley, B 8101, evenings G 8034.

65 AUTOMOBILES

GLADWELL MOTORS LIMITED

SEE THEM TODAY

1939 ENGLISH FORD

NOW ON DISPLAY AT GLADWELL'S

THAMES TRUCKS

GLADWELL MOTORS
PANDORA AT QUADRA
PHONE B 7151

FRANK WAKEHAM MOTORS
725 YATES ST. G 1161

WE AIM TO PLEASE.

1947 BUICK ROADMASTER SEDAN. An immaculate ... DOWN $1200. Balance 30 Months.

1941 CHEVROLET COACH DE LUXE. A real Beauty and in very ... DOWN $550. Balance 18 months.

1940 HUDSON STEEL 6 SEDAN. All new rubber and is in very good shape throughout. DOWN $450. (Balance, 18 Months)

1936 SINGER 4-DOOR SEDAN in excellent condition throughout. DOWN $200. Balance Over 12 Months.

1936 OLDSMOBILE COUPE. This little car has been made into a 5-peap and is in nice condition throughout. DOWN $300. Balance Over 12 Months.

1933 TERRAPLANE 4-DOOR SEDAN ... $300. Balance Over 12 Months.

FOR THE CONVENIENCE OF OUR UP-ISLAND CUSTOMERS

WE ARE PLEASED TO ANNOUNCE THE OPENING OF OUR NEW LOT ON FRONT STREET AT THE PLAZA HOTEL, NANAIMO, B.C.

Phone 925

FRANK WAKEHAM.

SPRING SPECIALS

1947 PLYMOUTH DE LUXE SEDAN. Attractive beige color, 20,000 miles. Special at ... $1790

1947 STANDARD TOURNEY "10". Two tone grey color. Finishes running condition ... $975

1946 MONARCH 6-PASSENGER CLUB COUPE. Perfect condition, 19,500 miles. Selling at ... $1745

1941 DODGE SEDAN. Two-tone green, perfect rubber, radio and heater. One of prewar best cars ... $1395

1940 HUDSON SEDAN. A fine family car in good condition ... $1095

1928 ESSEX SEDAN. 1000 transportation. In persisting condition for its age. Motor just overhauled. Good rubber ... $275

LOUIS NELSON LTD.
Kaiser-Frazer and Standard Dealer
910 JOHNSON ST., VICTORIA

1948 MONARCH, WITH RADIO, HEATER and covers, good tires, spare ... Owner, leaving Canada, has driven car 10,000 miles. Excellent condition. $1,800. G 1888.

65 AUTOMOBILES

"PRINCESS AUTO BEST BUYS"

THESE GENUINE VALUES ARE THE BEST IN VICTORIA

We Are In Line ... Prices ... Compare ... Value

TRUCKS AND TRACTORS

49 ... $2550
... $2495
47 ...

SPECIAL

39 ... $895
40 ... $1295
42 ... $1450
40 ... $250
40 ... $795
39 ...
40 ...
... $750
37 ...
35 ... $350
29 ... $150
47 ...
... $900
30 ... $265
29 ... $295
30 ... $295
26 ... $250
47 ... $500

TRUCKS

40 ... $450
29 ... $150

Come in and join our many satisfied customers. Ask about our Finance Plan.

PRINCESS AUTO SALES LIMITED
TWO DOORS UP FROM THE PLAZA THEATRE
848 YATES STREET E 1742

DO BETTER YOU BUY AT

ARISTOCRAT AUTO SALES
1011 DOUGLAS STREET

SEE THESE FIRST

1941 ... $1275
1940 ... $1150
1930 ... $195
1939 DODGE DE LUXE SEDAN. A real ... $995
1929 ESSEX SEDAN ... $195
1940 BUICK ROADMASTER SEDAN. Good ... $1095
1935 HUDSMOBILE SEDAN ... $450
1930 STUDEBAKER SEDAN. Clean, runs good ... $250
1936 BUICK DE LUXE SEDAN. Trans ... $595
1934 GRAHAM 4 SEDAN ... $495
1929 HUDSON COACH ... $160

CARS WANTED FOR CASH OR SOLD ON CONSIGNMENT

ARISTOCRAT AUTO SALES
E 8431

JAMESON BARGAINS

Have You Seen the New "CANADIAN STUDEBAKER"
Now On Display at

Jameson Motors Ltd.
1011 DOUGLAS ST.

MASTERS MOTOR CO. LTD.
815 VIEW STREET Phone E 3541

LET'S TRADE

MASTERS MOTOR CO. LTD.
ROVER — WILLYS
815 VIEW STREET Phone E 3541

1942 CADILLAC "61" SMALL model, 4-door sedan. New car guarantee and green ... Special at ... $1790

1947 STANDARD TOURNEY "10". Two tone grey color. Finishes running condition ... $975

1940 CHEVROLET SEDAN. SPECIAL de luxe airways blue, new engine, brakes, clutch, seat covers, etc. This car is in lovely shape. All work done at a reputable garage. Price of $1,300 cash includes heater, defroster, clock. Owner selling at considerable loss owing to ill health. Phone B 7866

1947 FIVE-PASSENGER CHEVROLET sedan, radio, 1,000 miles, radio, heater, seat covers and exterior ... This car is like new. Can be seen at 880 Cook Street.

1940 BUICK SEDAN, 1936 AUSTIN "10". 1941 National 16-ton pickup. 1931 Rudder sedan. All specialism. 1948 Hughes Motors, corner Quadra and Johnson Streets. Phone E 5670

1932 DE SOTO COUPE—BODY AND motor perfect; tires fair. Heater and seater beams $100. Phone G 1452

1931 ESSEX SPORTS COUPE. $125. $100 or can be seen after Monday at Shell Service Station, Tolmie and Fort.

1932 FORD V-8 1934 MOTOR, RADIO, heater, seat beams. On view Rudget Service Station, Pandora-Fort. Phone B 7866 after 6 p.m.

1940 BUICK SUPER SEDAN, FULLY equipped. G 5668.

65 AUTOMOBILES

Open till 6 p.m.; also 8 p.m. & 9 p.m.

I WILL BUY FOR CASH OR SELL YOUR CAR FOR YOU ON CONSIGNMENT

B. G. SANGSTER Sgt. B 3313

1946 ...
1947 ...
... $2495
1947 ...
1934 ...
1942 ... $695
1937 ... $850
1936 ... $795
1937 ... $550
1941 ... $735
1941 ... $1195
1942 ... $1195
1942 ... $850
1941 ... $995
1947 ... $1895
... $360
1937 ... $750
1941 PONTIAC ... $950
1933 FORD TRUCK
1934 FORD PICKUP
1946 ... Offer on this
1947 DODGE ½ TON PICKUP. Make an offer on this
1948 ...
1947 ...
1931 ...
1937 ...
1933 ...
1947 ...
1940 ...
1938 PLYMOUTH 4-DOOR SEDAN. Fine ...
1940 DE SOTO PASSENGER COUPE. Overhauled and special equipment ...
1929 ... Best offer 12 to 5
$200 ... NEW YORK
1933 FORD SEDAN. Body good ...
1935 CHEVROLET STANDARD COACH. Good ...
1928 CHEV COACH. CHEAP TRANSPORTATION. $175. Phone G 1463.
1940 HILLMAN NEW TIRES $725. Cottage near 480 Walter Avenue.
1946 PLYMOUTH SPECIAL DE LUXE sedan. Good buy. B 1704
1936 SINGER VAN. $150 — B 5603.
1941 CHEV TUDOR — LOW MILEAGE. Call after 6. 1919 Bay.
1939 BANTAM. GOOD CONDITION ...
1935 ... DE LUXE ... Avenue
1937 ... RADIO ... Phone ...

66 AUTOMOBILES AND TRUCKS WANTED

ALL CASH FOR GOOD, CLEAN USED Cars 1936-1942, reasonable. E 8991.

COMMERCIAL TRAVELER WANTS 1948 Pontiac or Chevrolet club coupe in good condition. Phone Mr. Ray, 216 Niagara, Fairfield Hotel.

CASH FOR GOOD CAR 1941 TO 1949 ... must be clean throughout. G 2511.

CASH FOR GOOD RELIABLE CAR. NO trifters. Box 6877 Colonist.

NEED LATE MODEL CAR FOR MY business. All cash. No dealers. B 1935.

PRIVATE PARTY WANTS 1947-48 FIVE-passenger coupe for cash. Box 6816, Colonist.

POPULAR-MAKE CAR WANTED. FIVE passenger coupe preferred. G 7414.

UP TO $300 FOR 1929 ESSEX IN GOOD condition. G 1881.

WILL TRADE 1¼-CARAT DIAMOND ring appraised at $1,500 for automobile of equal value or will pay cash difference. Box 6943 Colonist.

WANTED—LATE MODEL CAR, 1941-1946 ... must be in first-class condition, private deal, cash. Box 6801 Colonist.

1949 CHEVROLET OR PONTIAC CAR wanted for cash. Must be as new. Will pay bonus. Out-of-town buyer. B 7122.

1931 ... CAR OR PICKUP. DELIVERY wanted. Prefer Ford. Cash. G 1488.

CASH
AT
951 YATES ST.

Our policy of customer satisfaction on reconditioned cars has depleted our stock.

WE ARE BUYING FOR CASH NOW

SPENCER HOUSTON CAR SALES
951 YATES STREET PHONE B 7252

66 AUTOMOBILES AND TRUCKS WANTED

1936 CAR OR LATER URGENTLY wanted for week-end. Approx. $700. K 1268.

WE WANT YOUR CAR TODAY

WE PAY CASH ON DELIVERY

FRANK WAKEHAM MOTORS

FRANK WAKEHAM MOTORS

AUCTION SALES

W. L. HAMMOND & CO. LTD.

BOATS AND LAUNCHES

FOR SALE — 1948 ... Phone ...

FOR SALE — 1948 ... Phone ...

FOR SALE — 1948 ... Phone ...

OWNER LEAVING CITY — 1948 ... Phone ...

DEALERS AND TRADERS — FOR SALE — 1948 ... 1120 Wharf Street

A SACRIFICE AT ...

STREAMLINED 18-FT. SPORT FISHER. Equipped with outboard motor ...

SPEED BOAT IN FIRST CLASS SHAPE ... with outboard motor ... Will sacrifice or trade for ...

YOU DREAM DESIGNED AND BUILT to order. Showing workmanship and results ... Phone ...

19 FOOT PLEASURE BOAT, with Sea King 4 ... MPH ... Phone ...

20 FOOT SPORT FISHING BOAT ... Phone ...

15 FT. CLINKER BUILT SKIFF ...

20 FOOT CABIN CRUISER CONVERTED ...

15 HP. EVINRUDE IN REAL GOOD ...

12 FT. LAKE AND BOAT SEA FRAME ...

10 FT. DRIFT COMPLETE WITH OARS ...

FOR SALE

... Are reduced ... stay ... equipped and ready to go. Further particulars ...

OFF MARINE DISTRIBUTORS LTD.
... KINGSTON ST. B 3...
Chrysler Marine Sales and Services

BOAT OWNERS
See Our Stock of CHROME-PLATED LIGHTS AND FITTINGS
EDWARD LIPSETT LTD.
1400 BASTION STREET

MOTOR BOATS—U-DRIVE
Boats and Engines for Sale
LET US ESTIMATE FOR ANY TYPE OF MARINE REPAIRS
MARINE WAYS
Phone B 2042

GORGE BOAT HOUSE
... GORGE ROAD WEST VICTORIA

GRAY
EVINRUDE
GM DIESEL
OPR & JAMES LTD.
1218 WHARF ST PHONE G 1181

BOATS
OUR SPECIALTY
16 TO 36-FT. INBOARD POWER BOATS
Boats of All Types Built to Order
(DOUG) VOGLER'S SEACRAFT
E 6413 2041 DOUGLAS ST

72 MONEY TO LOAN

APPLICATIONS FOR LARGE OR SMALL mortgages appreciated. N.H.A. loans available. We specialize in re-financing houses, also purchasing agreements and mortgages. Phone B 1018. Ask for Mr. Smith for information or he will call at your home at your request. Financial Survey Limited, 1004 Government Street.

FUNDS ON HAND AND IMMEDIATELY AVAILABLE FOR MORTGAGE LOANS
LARGE AND SMALL AMOUNTS — LOW interest, quick decisions — reasonable charges. N.H.A. applications received. Agreements and Mortgages Purchased
P. R. BROWN & SONS, LTD.
1112 Broad Street Phone G 7171

MORTGAGE MONEY AVAILABLE—CURRENT rates. Immediate decisions. Cabelda & May Ltd., 1209 Broad Street. E 7176

MORTGAGE AND N.H.A. LOANS—CONSULT Pemberton Holmes Ltd., 1209 Government. G 8134.

MONEY TO LOAN
HOME LOANS QUICKLY ARRANGED AT LOWEST INTEREST RATES IN LARGE OR SMALL AMOUNTS
HEISTERMAN & CO.
1101 BLANSHARD ST. PHONE E 6161

72 MONEY TO LOAN

MONEY TO LOAN ON FIRST MORTGAGES AT ATTRACTIVE RATES IN ANY AMOUNTS
J. R. WHITTOME & CO. LTD.
201 Government Street Phone G 4233

NIAGARA
OFFERS YOU
THE WIDEST VARIETY
OF PERSONAL LOANS

AS HAVE MANY PLANS ... ALL ARE LIFE INSURED AT NO EXTRA COST

NIAGARA
... BANK BUILDING
... STREET
Phone E 5621

BERNARD & CO
FOR LOANS
... AT 5%
... AT 4½%
PHONE B 5310

A HOME OF YOUR OWN
THE NEW B.N.A. & G. LOAN
... N.H.A. ... Phone ...

Ker & Stephenson, Ltd.
... GOVERNMENT ST. PHONE G 6121

4½% 5% & 6%
... mortgage loans under N.H.A. ... Phone ...

HAWKES FOSTER, LTD
1615 DOUGLAS ST. B 3101

A NATIONAL BUILDING ACT 4½% LOAN
A PRIVATE BANK PRIVATE LOAN
A LONG TERM PROGRESSIVE LOAN
Ask Us for Complete Details

GILLESPIE, HART & CO. LTD.
Established 1911
611 FORT STREET PHONE G 1181

75 BUSINESS OPPORTUNITIES

FISH AND CHIPS
AN ESTABLISHED BUSINESS IN A ... $4750

AN INCOME OF $1,400 A YEAR NET ... Phone ...

A GOOD GARAGE BUSINESS ... TO SEE. $27,000

BUSINESS ... ROAD FOR ... Cameron, 600 Yates ...

CAFE FOR SALE
... GRILL ONE OF THE BUSIEST ...

FOR SALE — WELL ESTABLISHED ...

FOR SALE TAXI AND HALF ... Phone ...

GOOD OPPORTUNITY FOR TWO FIRST ... $3950

GROCERY STORE ON INLAND HIGH ... Box 6145 Colonist

LADIES AND CHILDREN'S READY TO WEAR Stock and fixtures. Selling quarters. For further information call ...

LARGE ROOMING HOUSE SHOWING good revenue. Box 6184 Colonist.

MANUFACTURING OF MEN'S WEAR — Immediate sale required. $700 $300 cash. Box 6246 Colonist.

MODERN STORE TO RENT—CADBORO Bay business centre. $80 per month. E 6401.

MODERN, COMPLETELY EQUIPPED, Beauty Parlor, four booths. $3,500. G 1212.

OUR CLIENT LEAVING FOR ALBERTA requires active partner operate apartment house. Box 6256 Colonist.

RESTAURANT BUSINESS PROPERTY and home. Price ... Phone ...

SECOND-HAND STORE — SOME NEW ... Fully furnished living-quarters at back. Two rooms. Hot and cold water. Rent $27.50 per month. Immediate possession. All for $1,800. For further particulars write Box 10 Parksville, B.C.

TEN ROOM HOUSE FOR REVENUE with 2 jobs. $7,500. Three rooms for owner. $5,500 cash handling. $2,000 balance in monthly payments. No agents, please. Owner. E 8564.

THOMY JUG TEA ROOM AND LUNCH Counter, Elk Lake. Ample living-quarters. Interviews between 2 and 6 p.m.

TEAROOM BUSINESS VERY REASONable. Box 6027 Colonist.

WANTED IMMEDIATELY 6 TO 25 ... Waterfront preferred. $10,000 cash. Phone B2197 and ask for Mr. Wright, H. A. Roberts Ltd.

WELL ESTABLISHED BICYCLE REPAIR shop, cheap for quick sale. Small capital needed and total business also double income. C. B. Jones, Box 180, Duncan, B.C.

WANTED—REVENUE PROPERTY, 6, 8 or 10 rooms, furnished or unfurnished. Close in. Owners preferred. Box 6515, Colonist.

WANTED IMMEDIATELY — APARTment block, $35,000 cash. Must show 10% net. Call Mr. Wright B2197. H. A. Roberts Ltd.

$600 FULL PRICE FOR THIS SHOE repair business, all equipment and tools. Low rent, good location.

$1200 Buys this rural real estate and insurance business. Modern office, low rent, all equipment and business is going concern. Close to Victoria. Phone information.

CITY CAFE
$4950 Buys this downtown cafe and apartment. Rents from apartment more than per rent on sale. This is a very good buy. Be sure to see it.

MICHAUD BROTHERS
... Johnson Street
Brokerage Sale:
Mr. Michaud, B 8854 — L. Chabot, B 8857

75 BUSINESS OPPORTUNITIES

$10,500 FURNISHED GROCERY. ... Half cash. Balance ...

$4850 CORNER GROCERY AND ...

$9850 ROOMING HOUSE TWO ... $13,500

$16,000 ...

$1500 ...

INVESTMENT ... PRICE ... WORLD ... COLONIST

FOR SALE
THE OAK BAY BOATHOUSE
BOATS — EQUIPMENT — LEASE
... Boats and Equipment
... Marine Ways
... Gasoline Service
... Boat Yard
... Licensed Boat Yard
EXCLUSIVE LISTING
For Full Particulars Please See
Mr. Howe

Island Investment Co. Ltd
735 VIEW STREET PHONE G 7146-7

WE HAVE MANY LISTINGS OF HOTELS, APARTMENTS, AUTO COURTS, STORES IN VICTORIA AND INLAND

TROUBLE-FREE INVESTMENT
... $27,000

EXCLUSIVE WITH
J. H. Whittome & Co., Ltd
201 GOVERNMENT ST.
Ask for Mr. J. Fraser — Eve. B 1587

BECAUSE OF ILLNESS
MUST SELL THIS HARVEST
... $3950

HAWKES FOSTER, LTD
1615 DOUGLAS ST. Just North of H.B.C.

RANDALL'S
BUSINESS LOCATIONS
REAL ESTATE INVESTMENTS
AUTO COURTS
DUPLEXES
APARTMENT BUILDINGS
HOTELS

— SPECIAL —
YATES STREET HOTEL
In the 700 Block
Price $100,000
Apply to Mr. J. Smith
G 8109 Office of
GEORGE RANDALL

EXTRA LARGE RESIDENCE CLOSE IN
Near the sea. Beautiful grounds. Suitable for conversion into 12 self-contained suites. Will show handsome returns. Plans and particulars to offer.
PRICE $15,500
Some terms.

COUNTRY GENERAL STORE
Electrical equipment. Refrigerator. Large country trade. No car competition. Excellent living quarters. Six good rooms. Pembroke bath, three bedrooms. This is a very neat, even handsome setup. The price includes guaranteed stock. PRICE ... Good terms.
LANGLEY REALTY CO.
318 CENTRAL BUILDING E 5021

LUNCH COUNTER
Illness forces sale. Situated at important intersection. A ... Low rent and long ... Modern living quarters. INTERMEDIATE THIS TODAY. Price ... $5300

FISH AND CHIPS AND COFFEE BAR
Big turnover. Attached comfortable living quarters including stock, fixtures, etc. $6,000 cash will handle. Balance on terms. Full price $10,500

FLEMING GARDNER CO.
207 SCOLLARD BLDG. PHONE G 7751
Night: Mr. Pritchard, G ...

75 BUSINESS OPPORTUNITIES

BERNARD & CO.

APARTMENT BLOCK MUST BE SOLD
WHEN TRANSFERRED EAST and must ... BRICK APARTMENT ... $13,500
For full particulars see Mr. Sorenson, Evenings P 5...

BERNARD & CO
... STREET

TRADE FOR INCOME
... $9000

FORGE HANDBALL

ALFRED CARMICHAEL & CO. LTD

CLOSE IN
REVENUE PROPERTY
... $11,500

THE CITY BROKERAGE
... BLANSHARD ST. PHONE G 8023

20% DISCOUNT ALLOWED FOR CASH
... $1,800

HAWKES FOSTER, LTD

ANTIQUE BUSINESS
... $2200

PAGE'S PICTORIAL REALTY
... FORT ST. PHONE B 5104

SAVE ON TRANSPORTATION
... $7850

TOGER & VINT LIMITED
... CENTRAL BLDG. G 3041

4 SUITE APARTMENT
... $11,750

HEISTERMAN & CO
... BLANSHARD ST. PHONE E 6161

$4200 CASH ... A FOUR-SUITE APARTMENT BUILDING ... Rents ... per month from ... Separate entrances. $11,500

Call
VALLANCE & SAWYER LTD.
G 6313 Eve. B 7304

77 LISTINGS CANCELLED

NOTICE TO ALL AGENTS — 3810 SHELbourne St. is sold and off the market.

TRADE FOR A ROW FOURS 3370 POUL BAY ... Stan Evans of Siddons Realty. P 5022. Let me turn your listing into a sale.

EVERGREEN REAL ESTATE LTD.
... Government Street
... Quadra Avenue
... Cedar Hill Road
... Winter
... Maddison Avenue
... Chandler Avenue
Read by C. L. Alderson
For Quick Results and Responsible Service
PHONE G 4011

1004 PENN ROAD CORDOVA BAY, ... off the market.

4040 SEARCH ROAD BAR SEEN sold.

78A LISTINGS WANTED

A LONG LIST OF SONA FIDE CLIENTS waiting for sidey homes.
JOHNSTON & CO. LTD.
1216 Broad
B 5743-1

78 HOUSES FOR SALE

CRAIG'S BETTER BUYS

OAK BAY
IMPOSSIBLE TO BEAT
Attractive Tudor style stucco bungalow in choice area close to park etc. with a sea view. Comprises entrance hall, living ... Bedrooms with large closets, sunroom, kitchen, breakfast nook, ... Lovely garden. Lot about 60 x 200. See this today. It will last long.
Low selling price ... $9750

FAIRFIELD
Exclusive
Offering for the first time this 3-year-old stucco bungalow situated on a large lot. Comprises of nice large living-room with very modern F.P. and bookcases on each side, dining space, 2 bedrooms, Pembroke bathroom, picture window, with tile sink. Large basement with wash tubs, extra room in basement, piped furnace, drive-in garage. A bargain at this low price ... $8400

HOWARD B. CRAIG
Member of the Real Estate Board
CORNER VIEW and QUADRA
OFFICE, G 2... STORES, G 1214

78 HOUSES FOR SALE

FRANK S GREEN LTD

NEAT AS A PIN
BEAUTIFUL GARDENS
$3400

REVENUE PROPERTY

$11,850

BARGAIN OF THE MONTH
$6900

FRANK S GREEN LTD

FAIRFIELD
$8500
$6300

BRICK BUNGALOW
ON DOUBLE LOT
HIGH AND HEALTHY
$6300

ESQUIMALT
ALMOST NEW BUNGALOW
$7850

COLWOOD
$6950

COLWOOD
$3600

HAPPY VALLEY
$5250

MEHAREY & CO. LTD
622 VIEW STREET PHONE E 118

VICTOR A WEST
PRICE $6000

FAIRFIELD
PRICE $7500

WALKING DISTANCE
$5300

OAK BAY
PRICE $10,750

OAK BAY
$14,000

H. G. DALBY & CO LTD
604 VIEW STREET PHONE E 0841
(Opp. T. Eaton's Side Entrance)
Evenings
B. G. Minter G 3210
W. Dalby Colquitz 381 M

CENTRAL REALTY
718 VIEW STREET R 2147

CUTE AND COSY
$5800

WHY PAY RENT?
$7350

HIGH QUADRA
$7950

OAK BAY
$9950

$2000 CASH WILL HANDLE
FIVE ROOMS, NEW AND
LOVELY
$7200

HAWKES FOSTER, LTD.
1101 DOUGLAS ST.

78 HOUSES FOR SALE

GEORGE RANDALL

"HOME FOR TWO"
$3700

COMFORT and SECLUSION
$10,500

$6950

SAANICH — VACANT
$9900

FAIRFIELD
$8750

NORTH QUADRA

QUADRA LAKE HILL
$7900

Rithet Consolidated Ltd

GEORGE RANDALL

BERNARD & CO.
B 5316

OAK BAY
South of the Avenue
$9450

FAIRFIELD
$7350

CITY
$6900
$6950

BERNARD & CO

"GEORGE ERNSIDE"
COZY COMFORTABLE
BUNGALOW
Fruit Trees — Good Garden,
Large Lot — $5000

"JAMES BAY"
$5500

SWINERTON & CO. LTD
Established 1889
630 BROUGHTON ST PHONE E 7101

DAVIES—G 2015

$2000 CASH
$7350

HIGH QUADRA
$7150

R. H. DAVIES REALTY
611 YATES ST PHONE G 2015
Evenings R 4118
Member Real Estate Board

OPEN FOR
INSPECTION
TODAY AND THURSDAY
TWO TO FIVE P.M.
ATTRACTIVE HOME AT
430 ST. PATRICK STREET
OAK BAY
$16,000

MARA, BATE & CO., LTD.
618 VIEW STREET PHONE E 7134

78 HOUSES FOR SALE

R. I. RITHET — B 4251
OUR 16th YEAR

HIGH QUADRA
IMMEDIATE POSSESSION
$10,500

MARA, BATE & CO., LTD.
SERVING VICTORIA SINCE 1883

REAL VALUE
IN PRETTY HOME
$6300
Ask for Mr. Matterson
Evenings Phone G 2600

SEVEN ROOM
FAIRFIELD HOME
$12,000

NEW HOME IN
GOOD DISTRICT
$11,300

OUT STANDING BUY
IN LOVELY UPLANDS

MARA BATE & CO LTD

FINANCIAL SURVEY
LIMITED
TODAY'S BEST BUY
$8200

ESQUIMALT
$12,600

OAK BAY
$6900

FAIRFIELD
$6300
1334 GOVERNMENT STREET

$5000

OAK BAY
$9750

L. M. Rosevear & Co Ltd

A GOOD BUY
IN
A JAMES BAY
GUEST HOUSE
$9750
$6950
$650

L. M. ROSEVEAR & CO
LTD
Telephone G 8661

ARTHUR E. HAYNES,
LIMITED
$5950
$5000
$9500
Please ask for W. Jones E 8303 Evenings
730 PORT STREET

L. M. Rosevear & Co Ltd
1118 LANGLEY STREET

AN IDEAL HOME
FOR A COUPLE

ONLY $3750 ON TERMS

L. M. ROSEVEAR & CO. LTD.
1118 LANGLEY STREET
Between Fort and Yates
Telephone G 8661

FIVE-ROOM BUNGALOW
ON
HALF-ACRE GARDEN LAND
$4750
Immediate Possession for
$1800 CASH
H. W. MILLER & CO.
1008 GOVERNMENT ST. PHONE G 6811

78 HOUSES FOR SALE

OAK BAY—$5000
HANDLES

$6500

$1450 DOWN
$5600

GORGE DISTRICT $2200
$4000

GOOD VALUE
$2000 HANDLES
$5000

A SPECIAL
$3500

LANGFORD LAKE COTTAGE
$2950
$1900

McCANDLESS REALTY

OAK BAY
MODERN FIVE ROOM
STUCCO HOME
WITH DOUBLE PLUMBING
$8950.
Call Mr. Morris Phone E 1776

LOW DOWN PAYMENTS
$1750
$1900
Call Mr. Laing Evgs. R 4547

ISLAND INVESTMENT
CO. LTD.
818 VIEW ST PHONE G 1146

VIEW ROYAL
$8900
$5950
$9500

FLEMING GARDNER CO
OF SCOTLAND LTD
Night Mr. Gardner R 4346

ATTENTION SERVICE
PERSONNEL
$9500

REAL ESTATE DEPT.
Evenings Mr. Moore R 1878

STEWART CLARK & CO
Real Estate - Mortgages - Insurance
114 Pemberton Bldg Phone G 1811

Susie Q. Smith ◆ By Linda and Jerry Walter

"O.K., Ma . . . I'll be right home for dinner, soon as I finish this one here."

78 HOUSES FOR SALE

RIDINGS REALTY
1013, 1216 BROAD ST. E 9721 or E 3032

HIGH-N-DRY
$4000

EXCLUSIVE LISTING
EASY TERMS
$5800

$7950

TO CLOSE AN ESTATE
$4200

5 MINUTES WALK TO
CITY HALL
$3700

HIGH QUADRA
$9750

JOHNSTON & CO., LTD

$4250
$3500
$7700
$4500

TWO GARAGES
$8250

HAGAR'S
OAK BAY
$11,500

VACANT
$5250

GORGE
$6300

MODERN BUNGALOW
WITH 1 ACRE
$6300

HAGAR & SWAYNE LTD
1104 Al Strand G 4 3123
Member Real Estate Board of Victoria

$1750 THREE BEDROOMS $1600
$6300

TWO HOUSES — TWO HOUSES
$7350

HALLAMAN & SAWYER LTD.
630 YOUNG 710 BROUGHTON G 1821

L. M. Rosevear & Co. Ltd
1118 LANGLEY STREET

FOR SALE
ON
EASY TERMS
A Spanish bungalow, five rooms and bath, mush basement, phone fireplace, modern plumbing. Good condition throughout. Fine garden. Four miles out. Early possession TERMS Only $4750
First Payment $1 250 Balance Monthly

L. M. Rosevear & Co. Ltd.
1118 LANGLEY STREET
Between Fort and Yates Phone G 8661

78 HOUSES FOR SALE

HICKS & FARRANT
REALTY
1710 DOUGLAS STREET
Victoria, B.C. Phone
OFF HIGH BLOCK PHONE E 5104

GROCERY AND
CONFECTIONERY
$6500

NEW
CALIFORNIA STYLE
$9000

LET'S
HOLIDAY BY THE LAKE
$1950

REALLY SMART
AND NEW
$8950

SECLUSION
$4700

APARTMENT BLOCK
REVENUE 10% NET
$25,000

A GOOD HOME
IN A GOOD DISTRICT
$7950

HICKS & FARRANT REALTY
PHONE E 5104

WATERFRONT
$21,000

COUNTRY HOMES
$15,000
$10,500
P. Hope Evenings E 8324

WATERFRONT
REDUCED $3,000
FOR QUICK SALE
$5950
Art Duncan Evenings B 1060

OAK BAY
$10,500

CABELDU & MAY, LTD

EVERGREEN
REAL ESTATE LTD
$1750
$6350
$3000
$6500
$3750
$14,000

H. A. HUMBER LTD.
1220 BROAD STREET PHONE E 8280
After Hours Call Mr. Hall G 1878
Mr. Quinney G 8794 - Mel Yardley G 1854

Evenings H. G. Winter E 8304
C. L. Anderson, E 8414 T. Waters
Jerry Bell

THE YORKSHIRE
3 SUITES—$9500
$6300

OAK BAY
OIL-O-MATIC HEATING
$9900
Or new offer.

YORKSHIRE & PACIFIC
SECURITIES LTD.
101 POST ST. E 7166
EVENINGS E 1886

78 HOUSES FOR SALE

KER & STEPHENSON LTD

ATTRACTIVE HOMES
ATTRACTIVE VALUES

OWNER LEAVING
AND MUST SELL
$6000

NEW HOME ON
TEAL HEIGHTS
$7300

FULLY MODERN
OAK BAY HOME
$14,000

SEVEN ROOMS
GRANITE AND STUCCO
$16,800

KER & STEPHENSON LTD

P. R. BROWN & SONS
LTD

FAIRFIELD
LINDEN AVENUE

WILLOWS
OAK BAY
$9750

OAK BAY
$13,650

P. R. BROWN & SONS
LTD
1112 Broad Street PHONE G 7171

H. A. HUMBER LTD.

COLQUITZ AREA
LOW CASH PAYMENT
$4750

CORDOVA BAY
WATERFRONT
$6500

OAK BAY—NEAR THE SEA
$14,000

H. A. HUMBER LTD.
1220 BROAD STREET PHONE E 8280
After Hours Call Mr. Hall G 1878
Mr. Quinney G 8794 - Mel Yardley G 1854

ANOTHER YORKSHIRE SPECIAL
VALUE—PLUS

YORKSHIRE & PACIFIC
SECURITIES LTD.
101 POST ST. E 7166 Evenings E 1886

FAIRFIELD DISTRICT
Near the Sea
$5200 HANDLES attractive modern type bungalow. Three bedrooms. Open for inspection.
CALL RALPH, G 2349
Day or Evening

78 HOUSES FOR SALE

IT TAKES A LOT
OF LIVING
TO MAKE A HOME

$1500 DOWN
BRAND NEW

$1200

$3950

$1500 DOWN
4 ROOMS

DUPLEXES

DISTRESS SALE

$15 000

$1600 DOWN

$4700

KING REALTY

NESTLING AMONGST OAKS

$5800

HIGH DUNCASTER

$7000

HOME AND INCOME

$6850

GLEN LAKE SPECIAL

$3675

PAGE'S PICTORIAL REALTY

H. A. ROBERTS (Victoria) LIMITED

OAK BAY
CHARM - DIGNITY
CHARACTER

$16,000

H. A. ROBERTS (Victoria) LIMITED

LOVELY MODERN HOME
LINDEN AVENUE

$15,000

CLOSE TO SEAFRONT
AND PARK

$9500

GOODSELL REALTY

HOLLYWOOD CRESCENT
A WONDERFUL BUY

$6950

Hyland, Thomas & Callin

78 HOUSES FOR SALE

THE B C LAND
& INVESTMENT AGENCY, LTD

DUPLEX

$15,000

CRAIGDARROCH

$15 000

OAK BAY

$15 500

ROCKLAND AREA

$16 800

FAIRFIELD

$12 000

GORGE AREA

$7950

$4750

FRASER BISCOE OFFERS
WATERFRONT COTTAGE

$5950

"ATTRACTIVE
COUNTRY HOME"

$7000

$22 500

DEAL WITH CONFIDENCE AT
FRASER BISCOE'S

QUADRA
REAL VALUE
FOR THE
RIGHT PRICE

PRICE $10,500

ROYAL OAK
ONE ACRE

PRICE $6900

LEACH & SPARKS

SPLENDID
FAIRFIELD HOME

$6850

$9950

RALPH H WILSON

PEMBERTON, HOLMES
REAL VALUES SINCE 1887

FAIRFIELD
SEVEN-ROOM HOME

$5500

$11,250

SEMI-BUNGALOW
QUIET STREET

$6950

GREATLY REDUCED
GORGE WATERFRONT
7 ROOMS
OIL O MATIC HEAT

$8400

KALTASIN BEACH—SOOKE

$1575

TOWNER BAY

$6500

NEAR BUTCHART'S
GARDENS

$10 000

CLOSE TO UNIVERSITY
SCHOOL
FIVE ROOM STUCCO

$8400

LIST WITH US FOR ACTION

Pemberton Holmes Ltd

G 8124

VICTORIA REALTY

$2500 DOWN

$7630

GORGE ROAD

$7900

GORGE WATERFRONT

$7900

OFF OAK BAY AVE

$8000

$4750
FULLY FURNISHED $5575

$2000

THE ROYAL TRUST
COMPANY

GLENWOOD
WATERFRONT PROPERTY

$23 500

NEWPORT AVENUE

PRICE $9450

THE ROYAL TRUST
COMPANY

Member Real Estate Board of Victoria

ATTRACTIVE NEW HOME

78 HOUSES FOR SALE

LANGFORD
NEW 5-ROOM STUCCO
BUNGALOW

$5500

NEAR BUTCHART'S
GARDENS

$3300

Ask for Fred A Kingshott

FAIRFIELD DISTRICT

$7850

Ask for Edward E Harper

$6300

Ask for Edward E Harper

BEAUTIFUL OAK BAY
SEMI BUNGALOW

$15 000

$10 500

J H Whittome & Co Ltd

A A GREEN REALTY CO

OFF OAK BAY AVENUE

JUBILEE DISTRICT

$6950

4 SUITES

$6300

CITY

$4950

CORDOVA BAY

$5250

OAK BAY

$9000

FAIRFIELD

$6850

OFF ESQUIMALT ROAD

$7350

HIGH QUADRA

$7850

SAANICH

$5500

MOUNT VIEW

$6650

ESQUIMALT

$4750

WATERFRONT
SAFE ANCHORAGE

$9450

CLOSE TO OAK BAY AVENUE

$7500

MT TOLMIE DISTRICT

$8500

HOLLYWOOD CRESCENT

$7500

ALEX G HILL & CO

JAMES BAY

$7350

JUBILEE SPECIAL
EXCLUSIVE

$695

$5250

EVENINGS

HALLMARK & CO.

78 HOUSES FOR SALE

BOORMAN'S

OPEN FOR INSPECTION
OAK BAY
737 TRANSIT ROAD

WEDNESDAY, JUNE 8th

PRICE $8880

1 Built in 1945
2 White stucco with solar gables
3 Fully equipped dry basement
4 Living room 15 x 24 with fireplace
5 Large kitchen with dinette wired for electric range
6 Concrete stairway to two fully finished bedrooms
7 Through hall with ample clothes space
8 Hot air piped further electric hot water
9 Copper piping
10 Very nice grounds with young fruit trees
11 Lot 50 x 150

Mr. Homer in Attendance
Evenings Phone G 2890

HIGH QUADRA
EXCLUSIVE LISTING
SIX ROOMS ON ONE FLOOR
REASONABLE TERMS

$9100

Evenings Phone B 2010

FAIRFIELD

$8400

MOUNT TOLMIE

$7900

SAANICH

$6625

CITY
NEW—$2000 DOWN

Boorman Investment Co Limited

Member Real Estate Board of Victoria

L. M Rosevear & Co., Ltd

GOOD HOME BUYS

OAK BAY

$8750

VICTORIA

$7950

ESQUIMALT

$4250

SAANICH

$7850

MANY OTHERS TO CHOOSE FROM

L. M ROSEVEAR & CO LTD

MR HANDYMAN

$2950

JAMES BAY

$6300

N H A —3 YEARS OLD

$7950

HEISTERMAN & CO

NEAR JUBILEE HOSPITAL

$6850

FAIRFIELD

$7500

Hyland, Thomas & Callin

78 HOUSES FOR SALE

THERE ARE NO BETTER BUYS ON
TODAY'S MARKET

PORTAGE INLET

$8950

CORNER GROCERY

$23 000

CORNER LOT

HIGH GORGE

$6500

WATERFRONT

$6300

TENNYSON AVENUE

$4600

FAIRFIELD

$6500

BELMONT — SPECIAL

$11 950

INVESTMENT EXCLUSIVE

$14 750

JUBILEE DISTRICT

$5000

CITY—CLOSE IN

$5250

CAPITAL CITY REALTY

GILLESPIE, HART & CO
LIMITED

$8950

$1500

$4500

$6850

$8350

$15 000

$2500

GILLESPIE, HART & CO.
LIMITED

$1100 CASH DOWN

REDUCED FROM $11 000
TO $8950

SAANICH—$7150

HEISTERMAN & CO.

$3800

$4700

$5750

$5750

E. E. HEATH

INSURANCE
REAL ESTATE · NOTARY PUBLIC

78 HOUSES FOR SALE

BROWN BROS.

TEN MILE POINT
WATERFRONT

$23 000

HIGH LOCATION

$8750

RANCH STYLE

$10 800

WATERFRONT

$5000 DOWN
BALANCE AS RENT

$7350

$5000 DOWN

$695

HIGH LOCATION CITY

$6950

NEAR PARLIAMENT BUILDINGS
IDEAL HOME AND INCOME

$6500

WATERFRONT

$5950

$3750

BROWN BROS LIMITED

THE CANADA HOME
AND PROPERTY
DISPLAY SALES

RING US FOR MORE DETAILS
ON THESE -
MORE ON DISPLAY

$10,300

$2500

$7500

$3500

$9800

$5800

$6500

$9000

$6500

$4900

$5500

$11 400

$3500 CASH

78 HOUSES FOR SALE

VERNON MARTIN & CO.
LIMITED

BURNSIDE WEST

$9450

$13 500

OAK LAKE MODERN

$10 500

HAWKES FOSTER, LTD

MOUNT TOLMIE DISTRICT

$10 000

$6300

N H CAUFIELD

FAIRFIELD

$8750

GORGE

$7300

TODER & VINT LIMITED

UNFINISHED

LANGFORD

$3500

NEWSTEAD REALTY

88' WATERFRONT

$8500

ARTHUR REALTY

FAIRFIELD DISTRICT

$6950

$5250

$6300

$7975

$5500

$11 400

BY OWNER IN OAK BAY 4½-ROOM cedar shake bungalow, large living-room with fireplace, dining-room, cabinet kitchen wired for electric range bedroom with large closet small room as den or ed rating single bedroom. Venetian blinds and cased ceilings throughout copper piping, full basement dirty hot-air furnace two-rooms wood and tool shed, lovely garden with lawns front and rear, fruit trees, raspberries, etc. Lot 60x150. Taxes [illegible]

HOUSES FOR SALE

A FIVE-ROOM BUNGALOW, BASEMENT, furnace, new roof. Twenty-four hours' possession. Bargain for cash. 2016 Fernwood.

BY OWNER, WITH SPACIOUS LIVING-room, oak floors, open fireplace, tiled cabinet kitchen, high cement basement. Three spacious bedrooms, den with separate fireplace. Ultra modern in every respect and located in the best residential area of Victoria. Early possession available and will accept $3,000 down from responsible parties. For full information, contact Box 6839, Colonist.

BRAND NEW FIVE-ROOM BUNGALOW, four-piece bathroom, drive-in garage, electric fireplace, convenient suite to basement. For sale by owner. 2520 Prior St.

BRAND NEW N.H.A. HOME, 5 ROOMS and utility; city; stucco exterior, fireplace, through hall. $33 monthly. Apply 315 Langford Street.

GORDON HEAD

CHARMING STUCCO BUNGALOW OF 5 rooms; spacious living-room with extra large windows; 2 bedrooms, one suitable for twin bedroom set; an exceptionally nice cabinet kitchen, wired for electric range; 4-piece Pembroke bathroom; utility room off kitchen; full basement with furnace, garage, etc.; ¾ of an acre of well-kept ground. This home is like new and real value at $10,750

BAYNE & NORMINGTON
111 Pemberton Bldg. B 1121
Res.: G 5884, G 7561

CORDOVA BAY DISTRICT—FIVE-room bungalow, cedar siding and stucco finish, large living-room, two bedrooms, utility room, ultra-modern Pembroke bathroom, spacious kitchen wired for electric range, dining-nook, garage. This home offers complete seclusion in about three acres of dogwood, pine, fir and arbutus trees. Some young apple and small fruits. Very reasonable terms given to right party. Phone owner, Colquitz 224R after 1 p.m. for further information. Price, $7,500.

COMPLETE SECLUSION WITH SEA view, 7 lots and 4-room bungalow at Cordova Bay. Basement, hot-air oil heat, 2 bedrooms, cabinet kitchen, tile sink, living-room, fireplace, modern bathroom, centre hall, Venetian blinds, garage. One block to bus, store and beach. $6950 or near offer. Contact owner at Colquitz 201K or write P.O. Box 546, Victoria, B.C.

OAK BAY

CHARMING MODERN SEMI-BUNGALOW N.H.A. built, ideally situated on St. Patrick Street, near the Avenue. Six attractive rooms. Oil-O-Matic furnace. Clear title. Full price $13,500. Phone owner E 1578. No agents please.

COMFORTABLE HOME PLUS REVENUE Taxes $79. 332 Langford Street. B 2855

DEEP COVE—SMALL FOUR-ROOM COTtage. Duroid roof, cement foundation, telephone, water, light; near school, stores, bus. Chicken houses. Six acres. P.O. Box 233, Victoria.

FOR SALE BY OWNER—BEUTIFUL SIX-room country home, with half acre landscaped gardens; fruit trees, shrubs, berries. All modern conveniences, on Island Highway, Langford. Close to school, bus, stores. Some terms. Apply owner, 704 Island Highway, Langford. Phone Belmont 130R.

FOUR-ROOM COTTAGE, IN SAANICH. Has living-room, kitchen and two bedrooms, two-piece bathroom. LARGE LOT. Taxes $11. $1,900 CASH to handle; balance $40 per month. PHONE MR. OLSON, G 4602 or E 9113. A. A. GREEN REALTY CO., 904 Gordon Street.

FOUR-ROOM HOUSE CONSISTING OF living-room and fireplace, large kitchen; 2 bedrooms; bathroom and pantry. Good basement, furnace and garage. Walking distance from city centre. Price $4,900 cash. Phone B 1193.

FIVE-ROOM BUNGALOW, FULLY FURnished, cement basement, close to schools, transportation, shopping district, drive-in garage. $6,950 (some terms). Apply 538 Lampson Street, evenings and Sundays.

FOR SALE—NEW 6-ROOM MODERN home at Qualicum Beach. Full cement basement with garage. Beautiful view overlooking golf course and ocean. Owner forced to sell because of health. Phone 3141 Qualicum.

FIVE-ROOM SOLIDLY BUILT BUNGAlow. Cement basement, new furnace, garage, large vegetable garden. Five minutes bus stop. $7,300. Denman Street, Box 6463, Colonist.

FAIRFIELD DISTRICT — 6-ROOM MODern bungalow; basement, Duroid roof, low taxes. No agents. E 2767, 518 Cornwall Street.

FIRST-CLASS HOME — FIVE ROOMS and one in basement. Phone owner E 7203.

FOUR LARGE ROOMS — FULL BASEment, washtubs; wired for electric range and hot water. 2842 Wyndeatt St.

FIVE-ROOM STUCCO BUNGALOW, high location; no agents. B 4887.

HOME AND REVENUE, NEAR VIC HIGH. Ten rooms, perfect condition. Full basement with shower, toilet, furnace. $10,000. Terms. Box 6183, Colonist.

MUST SELL, ILL HEALTH—THIS NICE market garden, three lots, all in fruit and vegetables of all sorts, a modern 4-room bungalow, etc., with climbing roses and shrubs. Three miles out, close to bus line. Easy terms. Hurry, going concern. What offer. Phone Colquitz 124M.

MODERN TWO-YEAR-OLD CEDAR shake bungalow. Living-room, cabinet kitchen, bedroom, bath, glassed-in front veranda, back porch, garage. Near bus and sea. 3322 R.R. 4, Victoria. Box 6611, Colonist.

FOR SALE BY OWNER

NEW SEVEN-ROOMED HOUSE, FOUR bedrooms, large living-room, large kitchen and dinette combined, four-piece bathroom, full cement basement with plumbing and fireplace. In high Esquimalt district. Price, $10,500. Phone B 4504.

NEW 4-ROOM STUCCO BUNGALOW, full basement, drive-in garage, hot-air furnace; city. $38 monthly. Apply 318 Langford Street.

NEW FOUR-ROOM HOUSE, CLOSE TO store and bus. Any time after 4 p.m. 588 Aitkins Rd., Langford.

OWNER, TRANSFERRED, OFFERS FOR cash sale attractively laid-out bungalow, choice locality, high Fairfield, consisting of sunroom facing south, good sized living-room with particularly attractive fireplace wall, guest size dining-room, modern cabinet kitchen wired for electric stove, two bedrooms, full cement basement and separate garage. Lovely landscaped front garden has rockeries, expensive shrubs, fish pool; back garden with fruit trees and berries. Clear title. Inspect this property and make an offer. E 6724.

OAK BAY — MODERN 5-ROOM BUNgalow. Basement and furnace. Close to stores, schools, etc. WELL BUILT, 6 years ago. STUCCO finish. Drive-in garage. GOOD BUY at $8,700. Phone E 9113, evenings; E 9113, day.

OWNER HAS FOR SALE 5-ROOM HALF-finished bungalow. Basement, subfloor and some studding. $1,500 down, balance $1,000 when completed. E 1514, G 8707.

SOUTH OF OAK BAY AVENUE, 3-BEDroom bungalow, living-room, fireplace, carpets wall to wall, nice kitchen and nook. Full basement, piped furnace, including gas stove and dinette set. Nice garden, good district $5990

Nights: R. C. Bennett, G 9130
JONES & SCOTT
330 Pemberton Bldg. E 1737

1011 AMPHION STREET

SEVEN ROOMS SEMI-BUNGALOW, REdecorated, cabinet kitchen, eight-foot Monamatal sink; laundry off kitchen. Half-acre land; price $10,500. Owner, Burnett; phone G 8787.

SMALL MODERN BUNGALOW, CONvenient to stores, school and bus stop. Phone Colquitz 289X; Address, 4038 Carey Road. Agents note.

SEVEN-ROOM MODERN STUCCO HOME, 4 years old. $9,975, terms. Owner, G 8083.

STUCCO, 4 ROOMS, DINETTE, MODERN. Not Sundays. 66 Millstream, Langford.

SIX-ROOM HOUSE, CLOSE IN — SOME rooms for buyer. G 3274.

TRADE FOR INCOME — 22 SUITES, brand new, income $30,480 annually. This is an opportunity to consolidate your holdings in a modern new building which will bring a steady net revenue for you. We will accept houses as part payment, or Prairie land. Phone Mr. Smith, c/o George Randall, 1300 Douglas Street.

CADBORO BAY REALTY

WE HAVE NOW TWO SMALL HOMES AT the seaside resort of Cadboro. One is revenue, the other a pleasant little home in nice condition.

$5,000 and $6,000 Respectively

We have also distinctive seafront houses to suit the most particular taste in better homes.

See for Yourself
3697 CADBORO BAY RD. — PHONE G 6970

WHITE STUCCO BUNGALOW OF 4 good-sized rooms, dinette, utility, through hall, 4-piece bath, brick fireplace, hardwood floors. This N.H.A. home is in fast-growing Doncaster Heights, with lovely garden and view. Phone G 4881.

WATERFRONT, LOVELY VIEW, 7 rooms, including den, 1½-story, oil heated, air conditioned; $14,750. G 1648.

$6850 — CITY, CLOSE IN — NICE home, containing living-room with open fireplace, dining-room, sunroom, 2 bedrooms and kitchen. Basement, furnace and garage. Large attic would make good suite. HALF CASH will handle. PHONE A. LANCASTER, E 6104. A. A. GREEN REALTY, E 9113.

78 HOUSES FOR SALE

SOOKE WATERFRONT

$5300 — FOUR-ROOM BUNgalow, separate garage and chicken house. Approximately half an acre of land in lawn and garden. The beach is clean and is 90 feet wide, safe all year anchorage. Immediate possession and terms arranged.

LAKE HILL BUNGALOW

$7,600 — FIVE-ROOM MODERN stucco, with hardwood floors, cabinet kitchen, full dining-room, etc. Full cement basement with drive-in garage and piped hot-air furnace. Two lovely lots with lawns, fruits, berries and shrubs. Immediate possession and terms arranged.

[illegible]

$17,750 — FIVE ROOMS PLUS IN this charming bungalow. Situated about 12 miles from the city on approximately two and a half acres of park-like land. Consists of five spacious rooms and bath and dressing room, wall-to-wall carpets, built-in electric range, basement with Oil-O-Matic furnace, etc. I must mention the view again—it is unsurpassed. Possession and terms arranged.

MARIGOLD

$4,600 — FOUR ROOMS WITH part basement and two lots in garden, shrubs and fruit trees. One block from transportation.

SAMPLES

That is what these are. Ask us for what you want. We have it.

ALTON & FLEMING
1006 Blanshard St. Phone G 5113

$3200 — No. 310—4-room cottage in nice condition. Fernwood district, nice large lot, garage and woodshed.

$4500 — No. 468—A nice 5-room bungalow in the Gorge district. Garage and workshop. Nice lot and fruit trees and low taxes.

$4700 — No. 471 — Four-room siding bungalow and chicken house. Two lovely lots in lawn and fruit and garden. Taxes $25. Saanich 2-mile circle. Half block from bus. Ideal for retired couple. No steps.

$1,500 CASH

No. 427—Five-room siding bungalow. Full cement basement, drive-in garage, hot-air furnace. Close in. A steal at this price of $5250

$2000 CASH will handle this 4-room stucco bungalow in city with utility room and breakfast nook. Nice level lot. (Rest of money like rent.) Arched ceilings, 4-piece Pembroke bathroom, hardwood flooring in L. room and central hall. You only have to see it to love it. Will be finished in 10 days. Full price $5950

MICHAEL BROTHERS
E 7441 636 Johnson Street B 8643
Evening Call:
Mr. Michael, B 5334 - L. Coleman, E 4627

JAMES BAY, REVENUE HOME

$8750 — REVENUE $138, WITH large four-room suite for owner. Cash payment $4,000 down; balance arranged. There are 13 rooms all in good condition and is fully furnished except for owner's suite. Within five minutes' walk to Parliament Buildings, situated on Quebec Street. Owner leaving for California.

STUCCO BUNGALOW, BUILT IN 1939 under N.H.A. Five rooms: Large living-room with attractive fireplace; centre hall. French doors, dining-room, two large bedrooms. Oak floors. Ultra-modern bathroom with pedestal hand basin, shower, etc. Modern kitchen. All very well laid out. Attractive exterior, situated in high location off the Gorge Road; pleasant view. There is a full basement with drive-in garage and piped furnace and rockwool insulation, area over 1,200 square feet. Price $10,000. Will accept exchange on a smaller property, in or out of town. This property was built for the owner under rigid inspection and is the best built bungalow in Victoria.

PARTRIDGE REALTY
121 Pemberton Building
Phone B 1911 Evenings, E 1604

CORDOVA

$5000 OR NEAR OFFER — FOUR-room house on main road, close to beach. Entrance hall, living-room with fireplace, two bedrooms, Pembroke bath, large kitchen with breakfast nook, sunroom. A Summer home that you'll like for year-round living.
Ask for J. De Man, Eves., G 3402

LINDEN

$12,500 — Beautifully-planned home near the sea. Semi-bungalow, thoroughly modern. Through hall, large living-room with artistic mahogany trim, fireplace, French doors; dining-room has built-in features in mahogany; two bedrooms, bath, down. Upstairs, two bedrooms, den and bath. Full basement, hot-water heating (automatic stoker). Glassed utility room and laundry (wired for Bendix). Outside garage. Grounds nicely landscaped.
Ask for Mr. Kennedy, Eves., G 4036

KENNEDY REALTY
1216 Broad Street Phone E 0112
Member Real Estate Board of Victoria

MARIGOLD

$6150 — LOVELY NEW FOUR-ROOM bungalow with utility room, entrance hall, fireplace in good-sized living-room, two bedrooms, Pembroke bath, stucco exterior, patent roof; close to bus and school. Attached garage. Very attractive terms may be arranged on this well-planned bungalow.

BURNSIDE

$5950 — LARGE LIVING-ROOM, dining-room, three bedrooms. Three-piece bath. Full cement basement with hot-air furnace. Separate garage. Two good lots. This family home has been recently painted and is in good repair. The Venetian blinds and linos are included. Price has been reduced to complete a quick sale. Immediate possession will be given. Convenient terms may be arranged.

KENNETH J. DAVIS
Room 8, Campbell Building
B 8621, Evenings, B 3884

$12,000 — BEAUTIFUL CORDOVA Bay waterfront — This modern five-room home has a full cement basement; oil heat; separate garage and lovely terraced grounds. Here's real value for your dollar.

$4700 — SIDNEY — Modern four-room home, cove ceiling, good ocean view.

THE SIDNEY REALTY
Phone 301 Evening 304M

$3000 DOWN, BALANCE ON EASY terms, by owner. Seven-room white stucco bungalow with black trim; THREE bedrooms with lots of cupboard space, nice living-room with fireplace, three-piece bathroom with shower, cozy den with fireplace, full cement basement with furnace and garage. Inside and outside decorations perfect. Lawns bordered with flowers and shrubs with fruit trees. Nice district with paved streets. Day phone, E 1411; after 6, phone E 5327.

room with fireplace, two bedrooms, mod-

$10,000 OR NEAR OFFER, $5,000 cash, balance easy; taxes $172. High Quadra, Finlayson Avenue. See it to appreciate it. Five rooms, three years old. Full basement, furnace; nice grounds, shade trees, greenhouse, etc. Phone G 8747.

$850 DOWN PAYMENT, BALANCE like rent, buys attractive four-room bungalow, living-room, fireplace, full cupboard kitchen, cement basement, hot-air pipe furnace. Now tenanted and move in shortly. Full price, $4,700. Call owner, G 4813.

$1650 CASH ON THIS 5-ROOM BUNgalow with full basement and drive-in garage. CLOSE to Burnside. Balance payable at $40 per month. CALL MR. OLSON, G 4602 or E 9113, office of A. A. GREEN REALTY CO., 904 Gordon St.

12 ROOMS AND 3 SETS OF PLUMBING. Some furniture. On the market for one week only. Phone B 2828 after 12 a.m.

$3950 — ESQUIMALT, 4-ROOM HOUSE, part basement. For further information, Box 6494, Colonist.

$4000 — 2-BEDROOM COTTAGE, large lot, garage, fruit trees, garden. 831 Seven Oaks Road.

3149 DONALD — THREE BEDROOMS, living-room, kitchen and three-piece bathroom; separate garage, and fruit trees. Low taxes and can be had on terms.

79 WANTED TO BUY—HOUSES

GOOD HOME IN GOOD DISTRICT, UP to $7,000 cash. No agents, please. Box 6833, Colonist.

HOUSES WANTED FOR CLIENTS WITH low down payments. Phone E 4194, Victoria Realty, 735 Yates Street.

HOUSE WITH REVENUE WANTED. Will trade new modern five-room bungalow, E 2380, after 5 p.m.

79 WANTED TO BUY—HOUSES

RETIRED COUPLE WISH TO PURCHASE for cash small bungalow in Oak Bay with one or two bedrooms, living-room, breakfast nook, kitchen, utility room and garage. Box 6564, Colonist.

SEVERAL 3, 4 OR 5-ROOM OLDER TYPE houses from $4,000 to $6,000. We have clients waiting. King Realty, B 2131-2.

WANTED IN OAK BAY—IN FIRST-class residential area, a 3 or 4-bedroom house up to $16,000. Also in Uplands from $20,000 to $25,000. Cash buyers. Possession in August. Jones & Scott, 330 Pemberton Building. E 3723.

WANTED — GOOD HOUSE, PRICED UP to $5,000; $1,250 down, balance $50 monthly. Also one up to $6,000 with $2,500 down. ASK FOR MR. HATCH (Eve., G 4469) or MR. KIRKE (Eve. Colquitz 114X). CAPITAL CITY REALTY, G 1922.

WIDOW AND DAUGHTER, ARRIVING Victoria July 1, have $4,500 - $5,000 cash to purchase four-room bungalow with basement, close to town. Please call R. V. Caselton, Pemberton, Holmes, Ltd., G 8124, evenings, E 8464.

WANTED IN GOOD DISTRICT, MODern bungalows that $2,500 to $3,000 cash will handle. Cabeldu & May, Ltd., 1212 Broad Street.

WILL PAY UP TO $7,000 CASH FOR good four-room bungalow with basement in Fairfield or near Oak Bay Avenue. Box 39287, Colonist.

WANTED IN 8-MILE AREA—A SMALL bungalow of about 4 rooms not over $3,000 cash. Box 6060, Colonist.

WANTED — 4 OR 5-ROOM, NEAR-NEW bungalow for cash client. Victoria Realty, 735 Yates St. Phone E 4194.

4-ROOM BUNGALOW WITH BASEMENT, in Fairfield; up to $4,800 cash. Box 6215, Colonist.

YOUR HOME!

May be the one our buyers want. The demand is steadily increasing for all types of property. Send yours in now. You pay no commission. Only a very reasonable service fee.

"PUT IT ON DISPLAY"

WE ARE NOT AGENTS

Canada Home and Property Display Sales
828 FORT STREET PHONE E 6423

URGENT

WE URGENTLY REQUIRE

A 5-bedroom home; double bathroom; Oak Bay or Fairfield; up to $20,000.

SEAFRONT—3 bedrooms; up to $15,000.

Five-room modern bungalow; Oak Bay or High Quadra; around $9,000.

Four-room modern bungalow; High Fairfield or Jubilee areas; not over $7,000.

YOUR LISTINGS WILL BE APPRECIATED
Please Phone Mr. O'Toole

P. R. BROWN & SONS LTD.
G 7171

80 PROPERTY FOR SALE

A LOT IN OAK BAY, BETWEEN McNeil and Central on Linkleas, close to golf course, $1,700. B 2349; evenings E 4734.

ACREAGE AND LOTS — MAIN ROAD Colwood and Luxton. Bel 36B or 67.

A LOT ON TRENT ST., NEAR THE VETerans' Hospital. Phone G 2069.

BUILDING LOT, CADBORO BAY (KILlarney Road), level and clear. Priced for quick sale, $485. Mr. Mitchell, G 7414.

CADBORO BAY LOT, 60 X 340. NEAR sea and transportation. Phone E 1202.

EXCELLENT OAK BAY LOT, 60 FT. X 120 ft., in new homes area. Phone B 5229.

FINE HOMESITE, HIGH PALMER Avenue, over half acre, beautifully treed, good soil; view. Albion 41J.

FOR SALE — COMMERCIAL LOT, 2 blocks from city centre. Phone G 5058.

GOOD LOT—CORNER OLD SAANICH and Darwin Roads. $400. E 5701.

HIGH, WELL-DRAINED BUILDING lots; good soil. Braefoot district. E 2707.

LOTS, SEA VIEW, ESQUIMALT LAGOON on Milburn Road. Price $300 to $500. City light and water. Belmont 188Y evenings.

LOT FOR SALE — 400 FEET FROM waterfront, Brentwood Bay. Phone G 9129.

LOT ON OXFORD AND HOWE, BEST offer. Phone Mr. Hatch, G 1922 or G 4469.

MUST SELL 3 1-3 ACRES AT LANGford. What offers. B 3249. Evenings E 4734.

QUEENSWOOD — CHOICE HALF ACRE on Queenswood Drive, partly cleared, partly treed; 119 feet frontage, facing southwest; $1,000. Phone B 3551.

SCENIC MALAHAT WATERFRONT PROperty, partly timbered; 80 acres. E 3378.

UNIQUE SEAFRONT PROPERTY

TWO-MILE CIRCLE — ATTRACTIVE living-room with picture windows overlooking the water. Open fireplace, bedroom and Pembroke bathroom, up a few steps to another bedroom with its own bathroom. Owner will accept reasonable offer. Must sell at once.

ALSO

A SECLUDED PROPERTY

A very attractive, secluded, 5-room bungalow with a magnificent small garden. Completely private. Abundance of fruit and beautiful shrubs. Price $6700

JONES & SCOTT
330 Pemberton Building
E 3723 Evenings: E 9770 - G 3130

TRADE LOT ON FORSHAW ROAD FOR English motorcycle. Phone Empire 3027.

WATERFRONT LOT—OAK BAY, 60 X 140' —By owner. Has small Summer cabin with water laid on. Property has a lovely view in all directions, and is now in lawn and garden. Price (easy terms arranged) $2750
Day Phone: E 1411 - After 6, Phone E 5327

P. R. BROWN & SONS LIMITED
LOTS

WE ARE PLEASED TO OFFER 15 LOTS for sale in Oak Bay. Priced from $675 up. For full particulars phone Mr. Burton, Jr. Evenings E 1291.

SOOKE DISTRICT OUR SPECIALTY

Farms, Large or Small, Fruit or Dairy
Seafront and Other Residential Homes
Unimproved Acreage in Small or Large Parcels
Business Opportunities

ALFRED CARMICHAEL & CO. LTD.
1316 BROAD STREET PHONE G 7341
Specializing in Sooke and Saseenos for Over 30 Years

ESQUIMALT LOTS

ESQUIMALT ROAD—In the business section. Commercially zoned $500

DOUBLE LOT—Lyall and Comerford corner. Price $450 (Or offer.)

Please call R. V. Caselton, Evenings E 8464

PEMBERTON, HOLMES LIMITED
1002 GOVERNMENT ST. G 8124

COLWOOD

Large lots on attractive parklike land for quick sale. Priced from

$225 TO $375

See Mr. Colin Smith at

MEHAREY & CO., LTD.
[illegible] VIEW STREET

80 PROPERTY FOR SALE

LOOKING FOR COUNTRY HOME

TWO AND A HALF ACRES REVENUE PRODUCING

Within the 15-mile circle, this is an attractive buy. 2½ acres fertile land with fruit and bushes. Accommodation for horse and cow. Pretty four-room bungalow with all necessary conveniences. Cottage on property rented. Both land and buildings in A1 condition. $8000

SECLUDED PROPERTY OF THREE ACRES

Within the eight-mile circle, approximately three acres in garden and light bush. Recently-built bungalow of four large rooms. City water, light and mod- [illegible] popular beach. $7500

STONE'S THROW FROM BRENTWOOD BEACH

Three-room cottage with three-piece bathroom and part basement. Unfailing water supply. Large lot with hedge to give privacy. $2790

Ker & Stephenson, Ltd.
909 GOVERNMENT ST. G 4127
Ask for Mr. Watson, Night Phone Keating 83Q

81 PROPERTY WANTED

BY PENSIONER, 1 OR 2 ACRES, TREES to build log cabin, with water; unrestricted area. Box 6105 Colonist.

WANTED — OLDER-TYPE BUNGALOW or semi-bungalow, 5 or 6 rooms. Must be in good condition. Oak Bay, up to $9,500. Also 5 or 6-room bungalow, older type, in Fairfield, up to $8,000.

SWINERTON & CO., LTD.
620 Broughton St. E 7181

PROPERTY WANTED

This is the craziest business. For example: A lady wants four or five acres of land, for a pig farm, must be close to a bus line (pigs are apparently becoming travel-conscious). Another enquiry is for five or more acres of waterfront, distance no object. Then again there is a gentleman who wants a "Pub" Hotel, with a licence, that is. So they come. Can you help me out? But by the way, if you are looking for some real good buys in properties, such as a double corner industrial site on Douglas Street, or a six-acre waterfront farm at Sooke, or a ladies' ready-to-wear, or — But why go on? Call in or phone Reed Palmer.

Vallance & Sawyer Ltd.
710 BROUGHTON ST., VICTORIA
Phone G 3031 Evenings, E 9807

84 ACREAGE FOR SALE

TEN ACRES, WEST SAANICH ROAD; over two cleared, ready for planting berries; splendid building site; $1,600. E 0437.

WATERFRONTAGE, DEEP COVE AREA, 2 acres, 4-room cottage, fireplace, electricity. Box 6501, Colonist.

20 ACRES — TINY SPRING FLOWING the year round; about 7 acres cleared. Excellent soil. Considerable timber. Beautiful view. Exclusive location on west side of Mt. Douglas Park, approximately five miles from Victoria. Also choice small acreage, with unsurpassed view, good soil, in Metchosin. Phone E 2707 for particulars.

12 ACRES—HIGH, CENTRAL SAANICH, 1½ acres cleared, some partly cleared; berry land, alder and swamp; 3-room cottage, light, well and spring. $275 acre or offer. H. Johnson, Saanichton.

20 ACRES IN 4 ACRE LOTS AND UP Light clearing, good soil. Electricity Central Saanich. $275 per acre. Terms. Phone Keating 35 O.

LAND - LAND - LAND FOR SEED FARM, DAIRY FARM OR SUBDIVISION

Approximately 40 acres of high-grade land worked to beautiful condition, fenced and cross-fenced, on best part of Saanich Peninsula, with frontage on East Saanich Road.

This property contains numerous springs providing abundant moisture throughout the year.

Previous subdivision of the property into parcels varying in size from 1½ acres to 3½ acres would permit sale of portions if whole is not desired.

We strongly recommend this offering to specialist in seed farming or for any general farming purpose, or for subdivision to smaller holdings for good homes with wonderful views available.

Very reasonably priced $11,000

Swinerton & Co., Ltd.
620 BROUGHTON ST. E 7181
Exclusive Agents

SPECIAL TO CLOSE AN ESTATE

Desirable property consisting of 88 acres, good water supply, complete with house, barn, implement shed, chicken house, garage, all implements. Served by school bus, light and power. Sold as a going concern for the very low price of $6500

For Further Information Contact J. Chesman, G 8124; Evenings, E 6833

SALT SPRING ISLAND, 133 acres on seafront. 3 lovely beaches facing south. A really beautiful property. Price $3500

GILLESPIE, HART & CO. LIMITED
611 FORT STREET PHONE G 1181
Member of Real Estate Board of Victoria

86 FARMS FOR SALE

FOR QUICK SALE — PARTLY - FURnished or without 5-room frame house. Modern conveniences, city light, water, 4 acres, ¾ acre potatoes, vegetable garden, family orchard, six chicken houses. Move in tomorrow. Any reasonable offer considered. Some terms. D. M. Wallis, Scarborough Road, R.R. 1, Royal Oak.

FOR QUICK SALE—10 ACRES, 3 ACRES in raspberries, full-bearing this year. Two-room cabin. Good well. 17 miles east of Mission City. Phone owner, G 5478.

OKANAGAN VALLEY OPPORTUNITY

THE BOARD OF DIRECTORS OF WALters Ltd., Summerland, B.C., offer for sale the following assets:

In the Municipality of Summerland, B.C.: Fruit packing plant; frame construction, fully equipped, on long-term lease, trackage, packing supplies, growers' supplies, office furniture and equipment.

Orchard property as follows:

(1) D.L. 474, block 313, lot 3, known as the "Wilcox Lot," containing 14 acres more or less of orchard planted to apricots, peaches, Bartlett pears, etc.

(2) D.L. 475, block 16, known as the "South Lot," containing 20½ acres more or less of orchard planted to apricots, peaches, Bartlett pears, cherries, prunes and Delicious apples.

(3) D.L. 494, block 5, known as the "Mellor Lot," containing 11 acres more or less of orchard planted to apricots, Bartlett pears, McIntosh and Delicious apples.

(4) D.L. 494, block 16, known as the "Webb Lot," containing 10 acres more or less of orchard planted to Jonathan and Delicious apples, Bartlett pears, etc.

Orchard equipment including tractors, sprayers, etc.

In the Municipality of Peachland, B.C.: Fruit packing plant, stucco and frame construction, on own property, trackage, fully equipped, packing supplies, growers' supplies, office furniture and equipment. Cold storage plant, adjoining packing plant, of 30,000 box capacity.

Underestimated appraisal of fixed assets and orchards, $150,000.

Packing supplies and growers' supplies extra.

Offers will be accepted for consideration for all or part of the fixed assets and supplies.

All offers and enquiries to be submitted to the president of Walters Ltd., Mr. H. J. Halvorsen, 8152 Laburnum, Vancouver, B.C.

7 ACRES OF LAND, ALL CULTIVATED, 800 pullets in full lay; 5-roomed house, light, hot and cold water; for sale owing to disability; cheap for cash. Apply Nightingale, Haldon Rd., Saanichton, B.C.

83 FARMS FOR SALE

METCHOSIN
12 Miles From City

SIX ACRES, FOUR-ROOM BUNGALOW. Barn. Fruit trees $7300

Or Will Trade on SMALL CITY BUNGALOW

Hyland, Thomas & Collin
476 YATES B 1311, B 4713

87 FARMS WANTED

FARMLAND WANTED

CLIENTS FROM U.S.A. WANT UNIMPROVED ACREAGE

ROYAL OAK TO KEATING—Fairly level, treed but not bush; five to 15 acres with Southern slope. Clients plan to build large, modernistic bungalow.

Please Call J. Chesman, G 8124
Evenings, E 6833

ESTATE OF NELS KNUTE NELSON, DECEASED

NOTICE TO CREDITORS

NOTICE IS HEREBY GIVEN that all creditors and other persons having any claims or demands against the estate of Nels Knute Nelson, deceased, who died on or about the 24th day of April, 1948, at the City of Victoria, Province of British Columbia, are required to send to the undersigned, on or before the 7th day of July, 1949, their names, addresses and descriptions, and full particulars in writing of their claims and demands, verified by Statutory Declaration.

AND TAKE FURTHER NOTICE that, after the 7th day of July, 1949, the said Administrator will proceed to distribute the assets of the said estate among the persons entitled thereto, having regard only to the claims and demands of which he shall then have had notice, and that, pursuant to Section 38 of the "Trustee Act," the said Administrator will not be liable for the said assets, or any part thereof, to any person of whose claim he shall not then have had notice, and that he will proceed to make final distribution of the assets at the expiration of one month after the date of this notice.

DATED at Victoria, B.C., this 7th day of June, 1949.

R. L. COX, Official Administrator,
Administrator of the Estate of Nels Knute Nelson, deceased, 519 Central Building, Victoria, B.C.

NOTICE TO CREDITORS

IN THE ESTATE OF MARY CATHCART, DECEASED

NOTICE is hereby given that all creditors and all other persons having claims upon the Estate of MARY CATHCART, late of the City of Victoria, B.C., who died on the 9th day of January, 1949, are required to give notice in writing, and duly verified, full particulars of their claims to The Royal Trust Company, 1205 Government Street, Victoria, B.C., the Administrator with Will annexed of the said deceased, before the 1st day of July, 1949, after which date the Executor will distribute the Estate, having regard only to claims of which the Executor shall have received notice.

DATED this 2nd day of June, 1949.

ROBERT H. GREEN,
614 Central Bldg.
620 View Street,
Victoria, B.C.,
Solicitor for the Executor.

CORPORATION OF THE CITY OF VICTORIA

TENDERS FOR ALTERATIONS TO FIRE HALL AND MARKET BUILDING

SEALED Tenders will be received in this office up until noon on Friday, June 17, 1949, for alterations to be carried out at the No. 1 Fire Hall and Market Building, Cormorant Street, in keeping with specifications which may be obtained from the City Building Inspector's Office.

Each tender must be accompanied by a certified deposit cheque equal to 5% of the amount of tender, made payable to the City Treasurer, and enclosed in a sealed envelope marked "Tender for Alterations to No. 1 Fire Hall and Market Building." The lowest or any tender will not necessarily be accepted.

G. P. SHARPE,
City Purchasing Agent.

City Hall,
Victoria, B.C.,
June 7, 1949.

Fred Smith & Co.
(Gray & Duckworth)
AUCTIONEERS — APPRAISERS

SALE OF 8-ROOM BUNGALOW AND ALL THE GOOD-QUALITY CONTENTS

TODAY AT 2 P.M.
(Wednesday)

ON VIEW TILL SALE TIME
ON THE PREMISES AT
1280 HAULTAIN ST.

FRED SMITH & CO.
851 Balmoral Road G 4013

Fred Smith & Co.
(Gray & Duckworth)
AUCTIONEERS — APPRAISERS

EVENING Auction Sale
IN OUR SALESROOMS
THURSDAY AT 7:30
ON VIEW TODAY AND ALL DAY THURSDAY

VERY GOOD SELECTION OF BETTER-CLASS FURNITURE, STOVES, ETC.

The sale, in part: Almost new Singer Drophead Sewing Machine, very fine Dining Suites, almost new three-piece Chesterfield Suite, other Chesterfields, Studio Couch, very good All-Enamel Stoves for coal and wood, oil, gas and combination, very nice Bell Piano, Dressers, Buffets, fine Beds complete, Drop-Leaf Tables and Chairs, Odd Easy Chairs and Rockers, Gramophone, Radios, Oil Heater, Webster Dictionary, P.A. Speaker Combination, Carpets, Lino, Field Telephone, lot of good Garden Tools, and a very nice assortment of useful Smallware, China, Ornaments, Cutlery, Mantel Clocks, etc.

FRED SMITH & CO.
851 Balmoral Road G 4013

Films Instruct Ratings

Throughout the entire educational field, films have taken and are taking an important role. They are playing an equally important part in instructional work of the Royal Canadian Navy, and at H.M.C.S. Naden motion pictures are being used extensively.

Hardly a day passes that new entries do not assemble in the film room of the central school of the local naval training establishment. The pictures deal with every phase of R.C.N. work. [illegible] from studies in surgery for medical students to scenes of fire fighters battling an oil fire. Naden's film library to date includes about 1,000 reels of 16 mm. film.

The films are not used as a method of instruction within themselves, but rather as an ideal aid to instructors. While classes are watching the films, instructors point out and explain various technical phases which otherwise might take several hours to "put over."

Many educational leaders are firmly convinced that a 20-minute film is equal to at least two hours of straight verbal instruction in a classroom.

[illegible] at Naden is Lieut.-Cmdr. E. C. Mahon, R.C.N., of Victoria.

EJECT SEAMEN

Twenty-seven Canadian Seamen on strike yesterday were ejected from the Canadian ship Cumberland County. Ejection followed a Supreme Court order granted Monday.

A new crew of South Africans was being signed on to take the ship up the coast and then to Canada. Two of the Cumberland County's crew were not concerned as they chose to sail with the ship.

The Cumberland County and the Cargill, another strike-bound Canadian ship, are expected to continue their voyages up the coast within 24 hours.

It was learned that most of the Cargill's crew decided to go back and work the ship.

In a ballot taken aboard the Cambray, a third Canadian ship tied up at Capetown, all but three of the crew decided to stay on strike. These three have been put ashore to avoid interference from the rest of the crew.

NEW WHARF

Vancouver is to get a new fisherman's wharf.

Council yesterday approved construction at the mouth of False Creek and asked the Dominion Department of Public Works to prepare plans.

An estimate of the cost was not made.

DOGS MORE COSTLY

New scale of dog licence fees was approved by City Council yesterday. Henceforth the annual licence fee for males will be $4; female dogs, $7; kennels, $17. The new scale will be subject to a discount of $1 if fees are paid before March 1.

Maynard & Sons
Auctioneers and Appraisers
Since 1902

Removed from storage, and other homes, we will sell at our Salesrooms,

731-733 JOHNSON STREET

TODAY, 1:30

Another Capacity Room Full of

Very Select FURNITURE

BEDDING, LINEN, GLASSWARE, ORNAMENTS

Of 4 Sporting Prints, etc., Gas, Electric and Wood and Coal Ranges, Garbage Burner, Girl's Bike, Shelves, Enamel-Top Table, good selection Silverplate, China, Glass, Cut Glass, Vases, 4 nice Figurines, Dinner Service, as new G-E Toaster and Electric Kettle, Tools, Vise, Vacuum Cleaners, small and large Trunks, Wash Tubs, All-White Enamel Ice Fridge, All-White Enamel Electric Washer, 2 large Electric Motors, Toilet, Rubber-Tired Lawn Mowers and others, almost new

POWERED TABLE SAW

With 8-inch Tilting Arbor and fine motor, etc., as per list in yesterday's papers.

10 A.M. Car Sale

1949 1-TON FORD PICKUP
(Excellent Condition)
1934 2-TON DODGE TRUCK
(1946 Dodge Engine)
1930 WILLYS 4-DOOR SEDAN
1937 SINGER 2-DOOR SEDAN
1928 WHIPPET SEDAN

10:30 Sale

4-CYLINDER MOTOR BIKE
GARDEN TABLE with UMBRELLA

Also: Selection of Chesterfield Suites, Convertos, Upholstered Chairs, Bedroom Furniture, Breakfast Sets, Kitchenware, Console Radios, Trunks, Garden Tools, Lawn Mowers, Sash, Doors, Wash Basins, Sinks, small Showcase, complete Harness, Wheelbarrow, etc.

MAYNARD & SONS - Auctioneers
731-733 Johnson Street G 5921

Maynard & Sons
Auctioneers and Appraisers
Since 1902

McCandless Manor AND Furnishings

Today and Tomorrow

TODAY, 11 A.M.
The Fine 12-Room Manor

TODAY, 1:30
Contents of Outbuildings, Basement, Kitchen and Dining-room

TOMORROW, 10 A.M.
All the Fine Beddings, Linens (Very large quantities).

TOMORROW, 1:30
All the fine Antiques, Persian Rugs, China, Glass, etc., in Halls, Dens, Living-Room and Bedrooms.

See Previous Ads for Details

MAYNARD & SONS - Auctioneers
731-733 Johnson Street G 5921

NOTICE TO CREDITORS

IN THE MATTER OF THE ESTATE OF JOHN ALLEN POPE, late of 908 McClure Street, Victoria, B.C., deceased.

NOTICE IS HEREBY GIVEN pursuant to the "Trustee Act" (R.S.B.C. 1948, Chapter 345) that all creditors and others having claims or demands against the estate of the said John Allen Pope, who died on the 2nd day of January, 1949, are required, on or before the 2nd day of July, 1949, to send by post prepaid or deliver to James H. Hill, one of the Executors of the Estate of the said deceased, in care of Heisterman, Manser & Wootton, Bank of Montreal Building, 701 Yates Street, Victoria, B.C., their Christian names and surnames, addresses and descriptions, the full particulars of their claims, a statement of their accounts and the nature of the securities, if any, held by them duly verified by statutory declaration. AND TAKE NOTICE that, after such last-mentioned date, the said Executor will proceed to distribute the assets of the deceased among the parties entitled thereto, having regard only to the claims of which he shall then have notice, and that the said Executor will not be liable for the assets or any part thereof to any person or persons of whose claim notice shall not have been received by him at the time of such distribution.

Dated the 30th day of May, 1949.

HEISTERMAN, MANSER & WOOTTON
Solicitors for the Executor.

KILSHAWS
Auction Sale
TONIGHT at 7:30
BEAUTIFUL AND RARE
Antique and Modern FURNITURE

Baby Grand Piano — Persian Rugs
Occasional Tables and Chairs
Valuable Paintings and Prints
Silver — Glassware — Pewter
China

Interesting

Bric-a-Brac
Dining-Room Furnishings

In Spanish Hand-Carved Mahogany

Will be offered in complete suites or split up and sold as separate pieces. Period Oak Pieces, Antique Mirrors, Whatnots.

There are pieces included in this sale that cannot be purchased in any other market.

NOTE THE TIME
AT THE SALESROOM
1115 FORT ST.
7:30 TONIGHT

KILSHAWS the Auctioneers
1115-1117 Fort St. Phone G 6441

KILSHAWS
AUCTIONEERS

Auction Sale
of the Waterfront
RESIDENCE
Known as
1135 Bute St.
(On Portage Inlet)

TODAY at 3 o'Clock

Five Bedrooms — Two Bathrooms
Large Living-Room — Dining-Room
Kitchen — Rumpus Room
Full Basement

Situated on nearly two acres. Gorgeous view.

Directions to property: Proceed Burnside Road to Wilkinson Road, turn left to Belgrave to Bute.

— See Signs —

KILSHAWS the Auctioneers
Phone G 6441 1115 Fort St.

Award Trophy

CHEMAINUS, June 7. — Askew House won the Humbird Cup during Chemainus Elementary School sports under the direction of J. Rukin, principal. The program was opened by a display of folk dancing. Crests were awarded to Carolyn Ogilvie, B. Poole, Colleen Gordano, Kenneth Paisley, Margaret Irvine, Ernest Doumont, David Camp and Kenneth Douglas.

Clubmen Play

QUALICUM BEACH, June 7. — Rotary Club members who won prizes at a golf tournament here included E. Cook, W. Land, B. Low, G. St. Germaine, C. L. McLachlin, B. Pinfold, H. Reid and James Cowden. Ladies were: Mrs. D. St. Germaine, Mrs. E. Kinkade, Mrs. A. Low, Mrs. D. Finlay and Mrs. E. Beaton.

Parley Friday

SOOKE, June 7. — Sooke-Jordan River Chamber of Commerce will meet in Muir Creek School at 8 p.m. Friday. A. F. Brownsey will preside.

Egg Market

To producer:

Grade "A" large	43
Grade "A" medium	41
Pullets	39
Grade "B"	33

Wholesale:

Grade "A" large	50
Grade "A" medium	48
Pullets	46
Grade "B"	40

Chicago Grain

CHICAGO, June 7 (AP). — Corn led other grains upward toward the close of the Board of Trade session. Corn receipts were light, and bookings on a to-arrive basis were placed at only 26,000 bushels. The result was a higher cash market, which was reflected in futures. Wheat, which had had difficulty in advancing earlier in the session, pushed upward with feed grains.

(R. A. Humber, Ltd.)

	Open	High	Low	Close
Wheat—				
July	185⅝	187⅛	185⅝	187⅛
Sept.	186⅛	188⅛	186⅛	188⅛
Dec.	189⅛	191⅛	189⅛	191⅛
March	186⅛	188	186⅛	187⅞
Corn—				
July	129⅝	130⅝	129⅛	130⅜
Sept.	123⅞	124⅞	123⅞	123⅞
Dec.	112⅞	113⅜	112⅞	113⅜
Oats—				
July	57⅛	58⅜	57	58⅛
Sept.	57⅛	58	57	57⅛
Dec.	58⅝	59⅛	58⅛	59⅛
Rye—				
July	132	134	131⅛	134
Sept.	133	135⅛	133	135⅛

Tides at Victoria

JUNE

Date	Time H.M.	H't Ft.	Time H.M.	H't Ft.	Time H.M.	H't Ft.	Time H.M.	H't Ft.
1 —	1:59	9.6	12:20	1.2	22:27	9.0		
2 —	0:34	8.8	2:32	9.0	13:06	1.6	22:40	8.8
3 —	3:10	9.2	3:00	9.2	13:52	2.7	22:36	8.7
4 —					14:40	3.7	22:22	8.7
5 —	6:11	8.0	9:28	6.4	15:27	4.8	22:44	8.8
6 —	5:46	4.7	11:36	6.4	16:21	5.9	23:07	9.2
7 —	6:27	3.4	16:41	7.0	17:22	6.9	23:32	9.6
8 —	7:11	2.2	16:52	7.8	18:22	7.7	23:57	9.9
9 —	7:52	1.3	17:49	8.5	19:18	8.6		
10 —	0:16	10.2	8:35	0.7	18:27	8.9	20:07	8.8
11 —	0:22	10.2	9:18	0.3	19:25	9.2	20:58	9.1
12 —	0:32	10.1	9:59	0.4	20:07	9.3	21:34	9.2
13 —	0:53	9.8	10:42	0.7	20:48	9.3	22:57	9.1
14 —	1:13	9.4	11:24	1.3	21:10	9.2		
15 —	0:28	8.8	1:09	8.8	12:07	2.0	21:[illegible]	9.1
16 —					13:44	2.8	21:55	9.0
17 —					13:21	3.6	22:00	8.9
18 —					13:43	4.5	22:13	8.9
19 —	7:16	5.6	9:47	8.7	13:38	5.3	22:31	8.9
20 —	6:25	4.9					22:44	9.0
21 —	6:41	4.2					22:57	9.2
22 —	7:03	3.4					23:00	9.4
23 —	7:31	2.6					23:10	9.6
24 —	8:01	1.8					23:21	9.8
25 —	8:34	1.2					23:48	10.1
26 —	9:09	0.7						
27 —	0:13	10.3	9:46	0.5	20:24	9.1	12:01	9.1
28 —	0:46	10.1	10:28	0.5	20:41	9.0	22:12	8.9
29 —	1:21	9.8	11:10	0.9	20:56	8.9	23:19	8.8
30 —	2:05	9.1	11:54	1.8	21:10	8.7		

The time used is Pacific Standard for the 120th Meridian West. It is counted from 0 to 24 hours from midnight to midnight. The figures for height serve to distinguish high water from low water. Where blanks occur in the table the tide rises or falls continuously during two successive tidal periods without turning.

Sunrise and Sunset

JUNE

Time of sunrise and sunset (Pacific Standard Time), at Victoria, B.C., for the month of June, 1949:

Date		Sunrise	Sunset	Date		Sunrise	Sunset
1	—	4:16	8:07	16	—	4:10	8:18
2	—	4:16	8:08	17	—	4:10	8:18
3	—	4:15	8:09	18	—	4:10	8:18
4	—	4:14	8:10	19	—	4:11	8:19
5	—	4:13	8:11	20	—	4:11	8:19
6	—	4:13	8:12	21	—	4:11	8:20
7	—	4:13	8:13	22	—	4:11	8:20
8	—	4:13	8:14	23	—	4:11	8:20
9	—	4:12	8:14	24	—	4:11	8:20
10	—	4:11	8:14	25	—	4:12	8:20
11	—	4:11	8:15	26	—	4:13	8:20
12	—	4:10	8:16	26	—	4:13	8:20
13	—	4:10	8:17	27	—	4:13	8:20
14	—	4:10	8:17	29	—	4:14	8:20
15	—	4:10	8:17	30	—	4:14	8:20

—Meteorological Office, Gonzales Heights, Victoria, B.C.

TO REPLACE SIGNS

The city engineer was authorized by council yesterday to replace 20 of the present 126 school signs with larger signs at an estimated cost of $150.

Recommendation that action be taken was advanced by the public works committee on the advice of City Engineer Cyril Jones and Sergeant Brooke Douglass, head of the newly-created traffic division of the city police force.

AUTRY COMING

Council yesterday approved a parks committee recommendation that the Gene Autry show be permitted to appear in Royal Athletic Park on July 11 under the sponsorship of the Greater Victoria Celebrations Association.

Council yesterday authorized removal of alternate chestnut trees and undergrowth on the seaward side of Dallas Road between South Turner Street and Olympia Avenue.

QUICKIES
—By Ken Reynolds

"I used a Colonist Want Ad once—and that formed the habit!"

Uncertain Destiny

By BETTY WEBB

CHAPTER XVII

Seated in the hotel lobby, Diane saw a slim, lovely girl approaching. She was wearing a smart, black suit, her curls peeping from beneath a chic hat, and silver fox furs cascading over one arm. For a moment Diane hesitated, wondering whether this smartly-dressed, assured young woman could be the timid shabby girl she had once befriended. She had heard from many sources that Linda had changed, and yet—

Linda, walking across the room, caught sight of Diane, and forced a smile. That smile, half-doubtful, half-wistful made the artist certain this was Linda, and instantly she was on her feet, hands extended in a gracious welcome.

"Linda! I'm so glad to see you!"

"I came to apologize for everything I've done," Linda said. These were the words she had thought she never would be able to say, and now that she had, Linda felt relieved. At last the barrier was gone.

Seated in the dimly-lighted dining-room, the girls eyed each other.

"How good it is to be with you again," Linda said. "I—I wanted to apologize long ago, but—" she reddened. "I—just didn't."

"That's all right," Diane shrugged. "Let's forget it."

"But I don't want to forget it." Linda's face was serious. "We've evaded things too long now, and I don't want to leave here until all our differences are ironed out and we're the good friends we used to be.

"I want you to know how sorry I am for the nasty things I said. I was so hurt, so bewildered that I didn't know what I was saying that miserable night, but when I had time to reason things out, I knew you were not to blame. It—it made me miserably, unhappy but my pride kept me from admitting I had been wrong."

"I hoped you would understand that I really was your friend," Diane answered.

"It was an unfortunate business all the way around."

"Then—you'll forgive me?"

"Of course, Linda."

They were silent for awhile before Diane said calmly:

"And what about Steve?"

Linda looked up in surprise. "Steve."

Diane nodded. "I've a hunch you married him only because life seemed like a mess and you wouldn't swallow your pride and go home," she said bluntly.

Linda hesitated, feeling a surge of anger at Diane's statement. Despite their renewed friendship, she felt the artist had overstepped her grounds in accusing her, however just that accusation might be. Her first duty was toward Steve, and she could not bare their secret.

"You're mistaken," she said shortly. "Steve and I are very happy."

Diane's eyes dropped to her plate. She had felt the slight rebuff, and honest eyes. By way of conversation to cover the sudden, awkward silence, she murmured casually:

"I must congratulate Steve on his book. I understand it's an overwhelming success."

"Oh yes," Linda was pleased to have their conversation on safer ground. "Steve flew to New York last night to meet his publisher. They're already going over plans for another printing."

"Why you poor kid! Aren't you lonesome alone in the country?"

"I've quite a lot to do," Linda replied evasively. "You see, as Steve's secretary, I take care of his correspondence."

A secretary of an office wife, I presume? Diane's words held no malice, but they were so near the truth that Linda started, her face coloring. The artist had missed no part of the effect her words had on her companion, but she went on hastily:

"Are you planning to stay on the farm another Winter?"

Linda's eyes glowed with happiness. "We've rented another apartment here in Chicago for a few months. It's hard to get back and forth to the country in bad weather, and now that the book is such a success Steve will have to spend much time here. But we'll keep the farm open and spend week-ends there."

"Sounds idyllic," Diane commented, and Linda knew such plans would sound dull to a person like Diane who craved continuous excitement. Linda had to laugh at herself, remembering how she had once dreamed of living on a perpetual merry-go-round of thrills.

(To Be Continued)

Little Stories for Bedtime - - -

By THORNTON W. BURGESS

THE YOUNG GOBBLERS MEET THEIR FATHER

"Dear me, what a care children are," said Mrs. Gobbler to herself, as she watched her twelve half-grown youngsters eagerly searching for seeds and gobbling up any stray bugs or worms they discovered meanwhile.

"I thought them a great care when they were very little and quite helpless. I thought I had more worries then, but I declare the older those scamps get, the more cause I have to worry. When they were little I could gather them under my wings. Also I could be sure that they would do exactly as I told them to. Now they are getting headstrong and are beginning to think that they know all there is to know. I never have a minute's peace for fear one of them will do something foolish or careless, and, as a result, something dreadful will happen. Here they are big enough and able to fly up in the trees and they cause me more anxiety than they did when they were just out of their shells. I think it is about time their father took charge of them."

The more Mrs. Gobbler thought this over, the more she felt the need of Big Tom Gobbler's assistance. You remember she had run away from Big Tom and had hidden her nest so that he might not break the eggs through jealousy. For the same reason she had kept out of his way ever since, fearing that while the children were little he might do them some harm in one of his jealous fits. But now the youngsters were so big she no longer feared this. Besides, she suspected that by this time Big Tom must be so lonesome that he would no longer give away to fits of jealousy. In this she was quite right.

Now, while all this time Big Tom had seen nothing of her or of the children, though he often found their tracks, Mrs. Gobbler had seen him frequently and she knew all about his daily habits and just where he was likely to be found morning, noon or night. So, having made up her mind that it was high that Big Tom should relieve her of some of her cares, she called her children about her, told them to follow her, and led the way to a certain place in the Green Forest where she felt sure Big Tom was at that hour.

As she approached the place, she appeared not to have the least idea that anybne was about. In fact, she seemed to have no thought but to pick up any bits of food that might be about. Following her example, the young Gobblers ran this way and that, snapping up a seed here, or a worm there. And then, suddenly, right before them was the most magnificent bird they ever had seen. It was Big Tom, and he had swoled himself out as only Big Tom can.

"Gobble, gobble!" said he, and all the youngsters scurried to their mother and crowded behind her while they stared with round-eyed wonder.

"Quit, quit," replied Mrs. Gobbler mildly. "What do you think of your family, my dear? I haven't lost one."

Big Tom got red in the face with indignation at the remembrance of how Mrs. Gobbler had run away from him, then decided it would be better not to show his temper lest she should do the same thing again. So for a few minutes he said nothing, but strutted with all his might to properly impress on Mrs. Gobbler, and especially on the youngsters, a sense of his importance.

"This, children, is your father," said Mrs. Gobbler in a low voice, as she watched Big Tom with admiring eyes. And all the little Gobblers gazed with admiring eyes, too.

Next Story: Big Tom heads his family.

(Released by The Associated Newspapers)

We Endeavor to Have the Prices of our Merchandise Reflect the Fact That We Sell

DIRECT TO YOU

From a Big, Clean, 3-Story Warehouse

F'RINSTANCE

Wednesday's 3rd Floor Bargain . . .

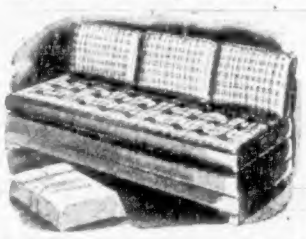

Studio Lounges

IN WARM HOMESPUN COLORS.

"CREDIT LIKE MAGIC —MONTHS TO PAY"

BY A FAMOUS MANUFACTURER

$59

HUMBER'S

VIEW, Below GOV'T—A Big, Clean, 3-Story Warehouse

NOW— BRIGHTER SHINES IN ½ THE TIME

KIWI Recolors and Polishes at the Same Time

The rich KIWI waxes get down deep into the pores of the leather — keep it soft and supple in sun, rain and snow. Look for the Kiwi bird when you buy.

Colors: Black • Dark Tan • Mid'm Tan • Ox Blood • Mahogany • Transparent

KIWI

SAY KEE WEE

'PON MY SOLE!

PANOLENE SOLES OUTLAST THEM ALL!

Insist on PANOLENE Soles

OUTWEARS LEATHER 2 TO 1

QUITS USING LAXATIVES

Man now regular as day with famous cereal

Sick of dosing yourself for constipation? Tired of feeling sluggish? *Then read this unsolicited letter:*

"For years, constipation was my bogey and harsh laxatives made things worse. Since eating ALL-BRAN every day I have been regular, more alert in my work as draughtsman. Publish this letter, it may help others." A. Mc. C. Little, 114 Sixth St., Midland, Ontario.

Constipated due to lack of bulk in your diet? You may find *natural relief* without strong remedies. Try eating an ounce (bowlful) of KELLOGG'S ALL-BRAN daily, drink plenty of water. If you do this *every day*, you may be regular all your life! ALL-BRAN is a delicious regulating food, either as a crisp cereal or in muffins. If not benefited after using one package, *get double your money back* as guaranteed on box. Made by Kellogg's, London, Ontario.

LI'L ABNER — *A Thing of Beauty Is a Hog Forever* — By Al Capp

RIP KIRBY — By Alex Raymond

BLONDIE — *Stop Talking in Your Sleep, Blondie* — By Chic Young

MARY WORTH'S FAMILY — By Dale Allen

JOHNNY HAZARD — By F[illegible]

POP — *Good Neighbors* — By J. Millar Watt

MUTT AND JEFF — *Two Kinds of Education, "Hot and Cold"* — By Bud Fisher

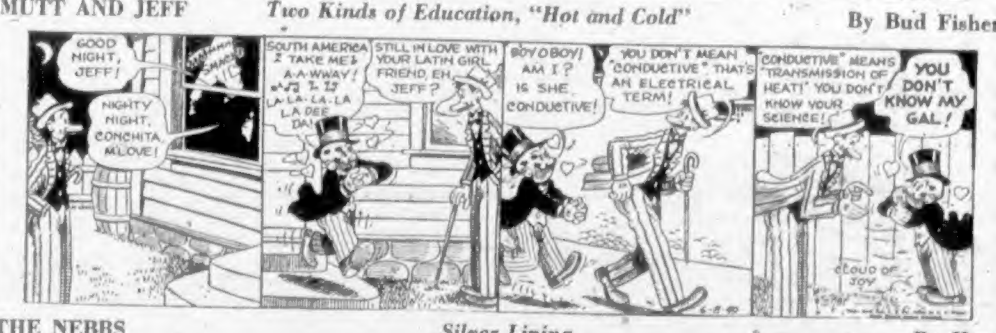

THE NEBBS — *Silver Lining* — By Hess

PENNY — By Harry Haenigsen

Sound Finances Said Need For Recreation

Need of a "sound financial basis" for the furtherance of a recreational program for all citizens of the Greater Victoria area was stressed by Dr. Henrietta Anderson in an address to the Kiwanis Club yesterday at the Empress Hotel.

Organizing director of the Greater Victoria Recreational Council, Dr. Anderson said the group was now well into a campaign to familiarize all residents of the area with the need for additional recreational facilities.

This Autumn, she said, the council would attempt to obtain some form of civic appropriation for this purpose. Between now and that time service clubs and other organizations will be told of the recreational needs of this district.

CITY REPERCUSSIONS

"Already there have been certain repercussions," she said, "with people claiming we already have playing grounds. But it must be remembered they are only existent for about six to eight weeks of the year . . . programs are restricted in many ways, insofar as age limits and other matters are concerned.

There was also a pressing need for suitable recreational facilities for elderly people of the community.

O. B. Taylor, who represents the Kiwanis Club on the recreational council, said a total of 54 cities in Canada—many much smaller than Victoria"—had civic appropriations for recreational purposes.

YEAR-ROUND PLANS

For the sake of all people, young and old, officials of the council hope Victoria's citizens will pave the way for civic assistance in establishing a suitable recreational program in this area, and on a year-round basis.

The meeting concluded with a showing of the film "Playtown, U.S.A.," depicting a typical American community which realised the importance of recreation for all its citizens, and did something about it.

New, De Luxe Coaches Reach City

Here is one of two 37-passenger de luxe coaches recently received by Vancouver Island Coach Lines Ltd. for Up-Island service between this city and Albernis. They will enter service this Friday. Looking over modern bus in above picture are, left to right: J. A. Bostock, supervisor of plant and equipment for V.I.C.L.; G. C. Parrott, general superintendent; Harold Husband, general manager; and Paul W. Cromwell, General Motors Coach Company representative.

Busy Schedule Prepared For "Y" Boat

A busy Summer schedule has been prepared for the Y.M.C.A.-sponsored boat, the Songhee, which will include week-end excursions and trips to Northern British Columbia waters, Robert Morrison, program [illegible] yesterday.

The first regular week-end trip will leave Victoria at 2 p.m. on Saturday, and will include a cruise through the Gulf Islands with stopovers at various points along the way.

NORTHERN CRUISE

The northern British Columbia cruise, which will go as far north as Ketchikan, Alaska, will leave Victoria on July 17 and return on July 31.

Mr. Morrison pointed out that the booking for this cruise has been so heavy that an additional trip has been arranged to take care of the demand.

This trip will leave Victoria on August 1 and will return August 13.

The first full week cruise of the Songhee will be held on June 19 to Princess Inlet.

YORKTON, Sask. (CP).—Norman Romming was well ahead of the field in Yorkton's annual fish Derby at Round Lake. He brought in a 22½-pound pike. His nearest competitors had a 17¼-pound pike and a two-pound nine-ounce pickerel.

Porters of Northern India and Tibet, expressing thanks for payment for services, touch their heads to the ground, stick out their tongues and hiss, says the National Geographic Society.

Will Turn Sod At New School

Mrs. H. A. Beckwith, a former school trustee, will turn the first sod at the site of the proposed $103,000 five-room View Royal Elementary School on Helmcken Road at 3 p.m. today. Sylvia Barrett will hand a spade to Mrs. Beckwith at the ceremony arranged by the Greater Victoria School Board.

CIVIL SERVANTS

British Columbia Retired Civil Servants' Association will meet in Newstead Hall Thursday at 2:30 p.m. This will be the last meeting before the Provincial election.

LIFE'S WORTH LIVING when you're feeling fit. And real "inner cleanliness" can help keep you feeling your best. Start tomorrow morning with a glass of sparkling, bubbling ANDREWS LIVER SALT. Here's how ANDREWS does its healthful work:

FIRST . . . ANDREWS cleans and refreshes the mouth and tongue.

NEXT . . . ANDREWS sweetens sour stomach and corrects excess acidity.

THEN . . . ANDREWS works on the liver to check biliousness.

FINALLY . . . To complete your Inner Cleanliness, ANDREWS gently cleans the bowels. It sweeps away trouble-making poisons, corrects temporary constipation.

Try ANDREWS LIVER SALT tomorrow morning. Get a package now. And insist on getting *real* ANDREWS . . . not a substitute.

THE IDEAL FORM OF LAXATIVE

ANDREWS LIVER SALT

WORLD'S LARGEST SELLER

INNER CLEANLINESS HELPS KEEP YOU FIT!

MOTORISTS!

— Only 40 Cans Left —

SPECIAL HIGH GRADE LUBRICATING OIL

S.A.E. 20 S.A.E. 30

4-Gallon Cans

Special at, Each $3.95

DON'T PUT IT OFF ANY LONGER!

FOR YOUR SHORTAGE — SEE OUR SURPLUS

CAPITAL IRON & METALS LTD.

1824-1832 Store Street G 2434-G 8441

DELICIOUS COLD CEREAL

Everyone loves those fresh, golden whole wheat biscuits served *cold*, too! And you get 12 big 1-ounce biscuits in every package. So ask your grocer for NABISCO Shredded Wheat. Remember, it costs less to buy 2 packages!

DELICIOUS HOT COOKED CEREAL

It's *so* easy! Bring to boil *in* saucepan 1 cup lightly salted water, add 2 coarsely crumbled NABISCO Shredded Wheat biscuits. Cook 1 minute, stirring constantly. Serve with top milk or cream and sugar. Ready in "1 minute!"

Announcements

R.C.A.F. Association "special Meeting," Wednesday, June 8, Army, Navy and Air Force Building Auditorium, Wharf Street, 7:45 p.m. sharp. Air Vice-Marshall Hugh Campbell, O.C. Northwest Air Command, will address the meeting on a subject of special interest to all ex-Air Force personnel. He will also make formal presentation of the R.C.A.F. Association wings certificate to the City of Victoria, Wing No. 801. Your attendance at this meeting is a must.

Arts Centre of Greater Victoria, 823 Broughton Street, May 31st to June 11th, paintings by Emily Carr; June 14th to 28th, paintings by Helene Schjerfbeck, Finnish woman painter in oils. Hours 11 a.m. to 5:30 p.m., Tuesday to Saturday, and Saturday evening, 7:30 to 9:30. Admission 25 cents; members and students free.

A Women's Political Meeting at Woodsworth Hall, 857 Pandora Ave., on Wednesday, June 8, at 8 p.m. Speakers: Mrs. May Campbell, Mrs. A. P. Rayment, Miss Phyllis Webb, C.C.F. candidates, Victoria, and Mrs. Pat Luchinsky, C.C.F. candidate, Oak Bay. Everybody welcome.

Salvage Collection: The Salvation Army will pick up from your door salvage of all kinds. Used clothing shoes, furniture, your rags, household mattresses, carpets, rugs, carton boxes, newspapers, magazines, rendered fats. When you give it to the Army it is to help others. Phone G 7612.

Arthur Ash Coalition candidate for Saanich in the Provincial election, June 15th, will speak tonight at Gordon Head Hall on Tyndall Ave., at 8 o'clock. He will also speak over CJVI at 9 p.m. He has done a good job for Saanich and should be re-elected.

Your Ronson Lighter promptly repaired by specialists. Only genuine Ronson parts used. Authorized Ronson Repair Depot. Complete overhaul, including replacement of worn parts, 95c. Minor repairs, 50c. Lighter Repairs Ltd., 1015 Douglas Street.

Next of Kin Association (Dominion Chartered 1948). A meeting of the above will be held on Thursday, June 9, at 8 p.m., at the home of Mrs. Parlane Kinlock-Taylor, 2651 Dalhousie, Oak Bay, to nominate officers. Telephone G 6806.

Bryson Craft Home, 2248 Oak Bay Avenue, will open Monday.

Bargain Hours at the La France. The first 10 persons ringing up at 9 a.m., 1 p.m. and 6-7 p.m., also Wednesday afternoons, will receive an oil machine permanent or a cold wave for the price of your home kit. G 7443. 715 View St.

Finest quality domestic and imported awning canvas. Dozens of stripes, patterns and colors. Let us give you a free estimate on awnings or on recovering your garden swing, etc. Phone B 5215. Victoria Tent & Awning Company, 853 Balmoral Rd.

Kellgren Manual Treatment (Swedish)—Neurasthenia, insomnia, neuralgia, kidney, liver, stomach ailments, arthritis, bronchitis, asthma. 25 years Paris, London. Olof Hokanson, 1465 Fort, E 8641.

C.C.F. Saanich Public Meetings. Hear Martin Neilson at W.I. Hall, Brentwood, Wednesday, June 8, 8 p.m.; also at Strawberry Vale Community Hall and Hampton Hall, Thursday, June 9.

Esquimalt Voters should vote for Charles T. Beard, official Coalition candidate for Esquimalt district. A vote for any other candidate is a vote for Socialism.

Mac's Fish and Chip Shop, 3066 Cedar Hill Road, B 5615, is now under new management, open from 11 a.m. to 8:30 p.m. every day except Monday.

Salvage Collection for Oak Bay, Shoal Bay, and Uplands. We collect rags, paper, household mattresses and all kinds of bottles. Phone E 3413.

Try Our Personalized Service. We make and remodel coats to fit you. All types of fur work done by experts on premises. Victoria Furs, 821 Fort St. Phone E 8133.

Dr. F. J. Rumball announces the removal of his offices to 722 Fort Street, Jones Building, Suite 313. Practice limited to orthodontia. Phone B 3232.

Spring This Year at Grouse Nest is almost perfect. Bright sun, golden broom, tonic sea air. For a perfect day or week, phone Sooke 7 G.

Will the Party holding "Color Craft" card No. 162 from the 24th of May Parade kindly contact above firm for free decorating job.

The Old Charming Inn—Oak Bay seafront. All bedrooms with private baths. Comfortable suites. Telephone G 0397.

KisCo—It's new in Victoria.

Tells of Plans For Parks To Children

A full Summer program has been arranged in city playgrounds for school children throughout July and August, Gordon Hartley, director of Victoria playgrounds, said yesterday.

He addressed gatherings of school children at Bank Street School and George Jay School, and outlined to them the facilities that were available for their use.

"There will be something on at all times and all Summer long in the playgrounds, and instruction in every branch of sport with equipment and facilities supplied free of charge by the city will be available," he said.

Mr. Hartley stated that tennis courts for instructional use are now available at Stadacona Park, and competent instructors will be on hand every Tuesday and Thurs- throughout July and August to give instruction to youngsters, regardless of age.

Swimming instruction will be given at the Crystal Garden every Tuesday and Friday, as in former years.

Today Mr. Hartley will address school children at Beacon Hill School at 11:30 a.m., South Park School at noon, and the Victoria West School at 1 p.m.

Consider Plan For Memorial

COLWOOD, June 7.—Representatives of all organizations in the community laid tentative plans for construction of a tennis court and memorial plot to the memory of the late Mrs. F. A. Parker, at a meeting in Colwood Community Hall. The committee named E. H. Emery, representing the Colwood Community Club, chairman; F. Searle, hall committee, vice-chairman; Mrs. T. Taylor, Women's Institute secretary, and Colin Smith, volunteer fire brigade, treasurer.

Other representatives were Mrs. E. M. Loney and Mrs. B. Whipps, P.-T.A.; Mrs. E. White and Mrs. A. J. Proudfoot, St. John's W.A.; Mrs. J. Hopwood, Women's Institute, and Richard Emery, fire brigade.

The committee decided to start a fund to be known as the Parker Memorial Fund with an objective of $1,000, and will ask for subscriptions from the organizations of the district and from individuals. All members of the committee are authorized to accept donations.

Two Steeples Famous English Rib Socks for men. 100 per cent pure wool. Now available again at Gordon Ellis, Limited, 642 Fort Street.

L. Kmet, Oriental rug expert, has now returned from U.S.A. Would appreciate hearing from old or new customers. B 3401 or B 4732

Call Cobble Hill 48 and treat yourself to a holiday at Shawnigan. Weekly, all-inclusive rates as low as $28.35 at Shawnigan Beach Hotel.

Malahat Chalet open till 9 p.m. daily except Mondays for delicious fried chicken and steak dinners, breakfasts and afternoon teas.

H. U. Knight welcomes you to an exhibition of unusual color prints now showing at his studio, 715 Fort Street, 10 to 4 daily, Wednesday 12.

C.C.F. Supporters! — Bring your donations Woodsworth Hall, Pandora and Quadra. Office open 11-5.

Ronsons Repaired while you wait, 25c to 75c including parts. 703 Fort St., Kilburger's the Jewelers.

Hire a Shetland Pony for that picnic, garden or birthday party. phone G 9243.

Toby Jug Tea Room, Elk Lake. Delicious Devonshire cream teas served daily from 8 a.m. to 10 p.m.

A C.C.F. Broadcast tonight at 8:25 on CJVI. Hear M. J. Coldwell, C.C.F. national leader.

The Chalet, Deep Cove—Chicken luncheons and dinners; Devonshire teas. Telephone Sidney 82 F.

The Grange, Mt. Newton Cross-road, Saanichton, open for afternoon teas.

Hear the new RCA VICTOR SYSTEM OF RECORDED MUSIC

The 45-R.P.M. Records and Matching Player

Fletchers

1130 DOUGLAS STREET

B·O·A·C

TO BRITAIN by CONSTELLATION SPEEDBIRD

Go from Montreal or New York . . . pressurized aircraft for over-the-weather comfort . . . onward connections from London by British European Airways . . . through bookings include complimentary hotel accommodation while awaiting first connecting flight.

"B·O·A·C TAKES GOOD CARE OF YOU"

2 Flights Weekly from MONTREAL — Wednesday & Saturday

$349.00 ONE WAY: $628.20 RETURN

3 Flights Weekly from NEW YORK — Sunday, Monday, Tuesday, Thursday & Friday

$350.00 ONE WAY: $630.00 RETURN

Fares to Glasgow are Less

Your Travel Agent is our local office. Bookings also at most airline or railway offices, or at BOAC, Laurentian Hotel, Montreal.

SPEEDBIRD SERVICE "Over The Atlantic . . . And Across The World"

BRITISH OVERSEAS AIRWAYS CORPORATION

B·O·A·C

BUILDERS' SUPPLIES

EVANS, COLEMAN & JOHNSON BROS. LTD.

Office and Wharf 900 Wharf St. PHONE B 3105

HILLCREST WOOD SPECIALS

3 DAYS ONLY

All Fir Dryland Split Wood, Excellent for Kitchen Range, No Chopping Required, Hand Graded to Eliminate Sawdust and Rubbish

$6.00 CORD IN 2-CORD LOTS

CAPITAL FUEL CO. — B 1551

VICTORIA CITY

COALITION H.Q.

1316 Government St.

SECRETARY'S OFFICE	E 2733 G 1178	Ward 2	G 0563
		Ward 3	G 0561
INFORMATION	B 3180	Ward 4	G 0562
E. M. WHYTE	B 5138	Ward 5	B 4286
Ward 1	G 0564	Campaign Manager	B 4270

A SPLIT VOTE IS A VOTE FOR SOCIALISM

Vote the Straight Ticket

HODGES, *Nancy* X

PROUDFOOT, *Daniel John* X

STRAITH, *William Thomas* X

34% MORE!

YOUR VOTE — AND MINE — FOR '49

Your Right . . .

Your Privilege . . .

Your VOTE!

An election is decided by individual ballots. YOUR vote may make the difference between victory or defeat for the candidate of your choice. June 15th is YOUR day, the date you exercise the rights of responsible citizenship.

YOU'LL RECEIVE A CARD!

The returning officer will send a card telling every voter where he or she must vote, the location of your polling booth.

THE ADVANCE POLL . . .

If you know you'll be absent from your electoral district on June 15th obtain a certificate from your returning officer. This will allow you to vote at the Advance Poll at the Y.M.C.A., Blanshard Street, Thursday, Friday, Saturday, June 9th to 11th inclusive, 1 p.m. to 9 p.m.

THE ABSENTEE VOTE . . .

If you are absent from your Electoral District on Election Day you may vote in any other Electoral District in the Province by obtaining a special absentee ballot from the Deputy Returning Officer.

USE YOUR FRANCHISE IN THE PROVINCIAL ELECTION WEDNESDAY, JUNE 15TH

VOTE THE STRAIGHT COALITION TICKET

A split vote is a vote for Socialism.

Published by the Victoria Coalition Committee for the information of all voters and in the interests of good government.

Duncan to Arrange Carnival Day Event

DUNCAN, June 7.—Mayor J. C. Wragg announced that the civic banquet to be given in connection with a Duncan Dominion Day Carnival would be held in St. John's Hall ,this year. Mayors, reeves, police inspectors and other officials [illegible] have taken over the Thorpe store on Kenneth Street.

* * *

Mrs. K. C. Drury, Victoria, regional director of the Women's Canadian Club, will be guest speaker at a meeting of the Cowichan [illegible]

* * *

Sir Ernest W. Petter, Victoria, and his son and daughter-in-law, Mr. and Mrs. K. M. Petter, who are visiting him from Surrey, England, are guests at Maple Inn, Maple Bay.

* * *

A Cowichan district farmer reported having seen an object that resembled a flying saucer. He said the object appeared in the sky at 5 a.m., and looked like a gigantic illuminated wheel that spun vertically from northeast to southwest at an approximate height of 1,500 feet.

* * *

C. A. Green is erecting a new building on Kenneth Street. It will contain two large stores downstairs, one of which Mr. Green will use to carry on his paint and decorating supplies business, and apartments upstairs. It will be opened at the end of the month.

* * *

Annual convention of the Mid-Island Branch of the British Columbia School Trustees' Association will be held at Duncan on Wednesday. There will be a business meeting in St. John's Hall at 1 p.m., and a banquet at Fairbridge Farm School in the evening. Representatives from Courtney, Alberni, Ladysmith, Nanaimo and Cowichan districts attend. Mayor Wragg and Mrs. Wragg will represent Duncan.

* * *

Boy Scouts, Girl Guides, Cubs and Brownies, from Nanaimo to Malahat, marched to the bagpipes played by June Taylor, Queen Margaret's Guide Company, during a rally at Queen Margaret's School. Youbou Boy Scouts, and 1st Chemainus Company Guides won a first aid competition. Brownies put on a program of singing games. Scouts presented quarter-staff bouts, knot-tying, signalling and creating fire by friction. A mock fire and drill, was given by Queen Margaret's Guide Company.

* * *

The Women's Progressive Conservative Association will hold a public tea at the home of Mrs. C. Stone, Gibbins Road, on June 18. Maj.-Gen. G. R. Pearkes, V.C., will speak.

* * *

Duncan District Automotive Association decided not to hold meetings during July and August. The next gathering will be a dinner in September. Members will hold a staff picnic on August 18, to which wives and children will be invited. Robert Evans has been appointed chairman of a committee to make the necessary arrangements.

* * *

Standard rounds, with a novelty shoot to wind up, will be on the program when Comichan Bowmen entertain the Maquinna Archers from Victoria next Sunday.

* * *

The Duncan Business and Professional Women's Club is making flowers to decorate the Lumber Queen's float on Dominion Day, instead of holding regular meetings on Wednesdays.

* * *

Mr. and Mrs. Roland A. Thorpe have retired from their furniture business, although they will retain their auctioneering connections. They have been in business at Duncan for 37 years, having opened their first furniture store in 1912. Mr. and Mrs. Mettlar, from Ontario,

Want Service To Aid Island

GANGES, June 7.—History of the ferry service between Salt Spring Island and Nanaimo was traced by Gavin C. Mouat at a recent meeting of the Salt Spring Island Chamber of Commerce at Harbor House. He said it was only in recent years that Nanaimo, Duncan, Ladysmith and Crofton had been cut off from direct trade with Salt Spring Island.

Before the war the municipalities had sought to have the old service re-established. The matter had been taken up by the various members of Parliament concerned, and it had been pointed out that it was not a question of a ferry which would not pay, its way, but one which would bring even more tourists.

This had been agreed to, when the war broke out and the matter was then temporarily dropped, owing to the national emergency which faced the Dominion. Now the municipalities were again pressing for the re-establishment of the service, and the matter would be taken up at the next meeting of the Associated Chamber of Commerce of Vancouver Island.

Mr. Mouat pointed out that the ferry would be of advantage to residents of Vancouver, New Westminster and other Mainland towns who had Summer homes on the island, as the present slow boat forced many persons to travel by air.

Weather Forecasts

East Coast of Vancouver Island—Overcast today with light rain starting in evening. Light winds, changing to southeasterly at 20 m.p.h. in afternoon. Little change in temperature.

West Coast of Vancouver Island—Intermittent rain by mid-afternoon. Light winds, becoming southeasterly at 20 m.p.h. in morning and increasing to 30 m.p.h. by mid-afternoon. Little change in temperature.

Vancouver Island News

From Colonist Correspondents

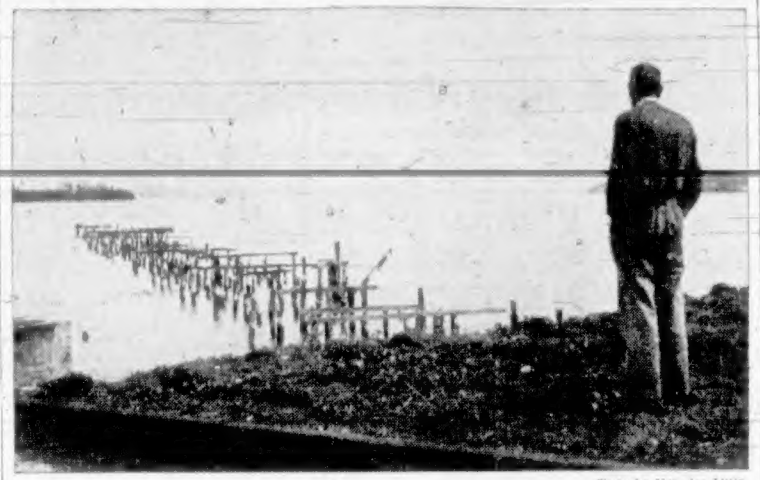

—Photo by Mrs. Joe Little.

PIONEER MINER GAZES AT REMAINS OF LADYSMITH WHARF

James Boyd, retired coal miner living in small cabin at outskirts of Ladysmith, gazes at all that is left of large coaling wharf erected at seaport in 1899. Each supporting pile was covered with 11 sheets of copper to prevent damage by teredos. When mines in district closed, Ladysmith became farming, fishing and logging centre.

Judge Upsets Nanaimo Case

NANAIMO, June 7.—The decision of Magistrate Lionel Beever-Potts convicting Eustace Walter Kite, a member of Jehovah's Witnesses, on a charge of distributing a handbill on the streets of the city, was reversed by Judge Paul P. Harrison.

Judge Harrison found clause 57 of the by-law under which the accused was convicted to be invalid. He said: "It seems to me that the prohibition and restrictions provided by said clause 57 constitute an unwarranted interference with a right exercised for a great many years by members of the public and by religious, political, social and labor organizations to freely employ that method of announcing or advertising their views, opinion and criticism to the general public, or of inviting them to attend at some particular place to hear or discuss the same."

Enter Contest

SOOKE, June 7. — Walter Condor, secretary of the Sooke Community Association, announced that Work Point Barracks would enter a tug-of-war team in All-Sooke Day sports at Sooke River Flats on July 27. The Daily Colonist Cup is at stake.

To Get Power

ERRINGTON, June 7. — Poles are being erected along Errington Road by the British Columbia Power Commission, and residents are looking forward to power and electric light services.

Two Villages May Join Ladysmith School Area

LADYSMITH, June 7.—Possibility of extending the boundaries of Ladysmith School District, No. 67, to include Westholme and Crofton, reached fruition when ratepayers of Westholme voted by a large majority to join District No. 67.

Crofton voted in favor on June 1. Waterloo, north of Ladysmith, voted in favor last Thursday. South Cedar, north of Ladysmith on the old highway, voted to remain in the Nanaimo School District. Revision of boundaries will be the first step in the preparation of a sound case to present to all parties concerned, regarding need for the construction of new schools in the area.

The Department of Education, which has already intimated approval of the extension plans, awaits notification regarding the wishes of the people in the matter, and will decide whether or not decisions reached are in the best interests of all concerned.

Next move is the planning of new schools, and additions to present buildings. The policy of reopening country schools to accommodate Grades I to VI, now being followed by District No. 67 School Board, as laid down in the Cameron Report, met with favor in Waterloo district.

Set Last Rites At Ladysmith

LADYSMITH, June 7.—Masonic funeral services for the late Daird Dairdson, 83, will be held in First United Church at 2 p.m. Saturday. Mr. Dairdson passed away last Sunday.

He was born in Scotland, and settled at Extension 50 years ago. He moved to Ladysmith in 1900, where he served as a member of the City Council for 20 years. He was a Past Worshipful Master of St. John's Lodge No. 21, A.F. and A.M., and Past Worthy Patron of Sharon Chapter No. 5, O.E.S.

Mr. Dairdson is survived by one son, Thomas, Ladysmith; two daughters, Mrs. V. C. Joyce and Mrs. Blanche Waggett, both of Victoria; one sister, Mrs. Daird Shearer, Vancouver, and two brothers in Scotland.

Fine Cattle on Display

PARKSVILLE, June 7.—Some of the finest Ayrshire cattle on Vancouver Island were on display at Parksville at the fifth annual Red and White Show. Top cow at the show was Ubyssey's Admiral's Pearl, owned by Harry Dawson & Son of Nanoose Bay, which won the grand champion award, a cup donated by the Parksville and District Chamber of Commerce.

Grand champion bull was Grandview Jaunon Fifth, owned by Capt. C. L. Anderson of Cowichan Bay. Capt. Anderson also showed the reserve grand champion bull, Hortland Xmas. H. Dawson & Son won the top herd awards, female junior reserve championship, junior male class, both first and second prizes; male reserve grand championship with their bull Fintry Diamond, first and third place for junior herd and several other prizes in the 21 classes.

In the Calf Club entries, Betty Schofield of Ladysmith won the Haughland Trophy for the second year in succession. Calf Club entries drew praise from Rowland Ness, the judge.

There were more than 80 entries of cattle. Others who showed winners included D. C. Morton, Duncan; Mrs. L. Thompson, McCoy Lake; Davis & Ross, Courtenay; Tryon Bros., French Creek; J. Apperson, Nanaimo, and Capt. G. S. Windeyer, Duncan.

Cups were donated by Buckerfield's, Ltd., Nanaimo Egg and Feed Co-operative Association and the Parksville Chamber of Commerce.

Oliver Wells, vice-president of the B.C. Ayrshire Association, congratulated the Vancouver Island Ayrshire Club on the show, as did R. G. Newton, secretary and field man of the B.C. Ayrshire Association.

The show was sponsored by the Vancouver Island Ayrshire Club and Mount Arrowsmith Branch of the Canadian Legion. J. Tryon, committee chairman, was assisted by C. Dawson, J. M. Apperson, A. D. Braddock, W. S. E. Morrison and F. Pope.

Pearkes Visits James Island

Maj.-Gen. G. R. Pearkes, V.C., Progressive Conservative candidate for Nanaimo in the Federal election, will continue his campaign at James Island tonight.

He will leave Saanichton by boat in time to address a meeting at the James Island Club quarters at 8 p.m. He will be attended by a supporting speaker.

On Thursday he will address his constituents on Salt Spring Island at Harbor House, and during an evening meeting at Fulford Harbor.

Maj.-Gen. Pearkes' plans to visit Shawnigan Lake and Mill Bay on Friday, and Cowichan Lake and Youbou on Saturday.

TACOMA (UP).—John S. Stolen reported to police here that a rear view mirror had been stolen from his car.

The best salads call for the best vinegar

For Your Convenience The BAY'S

NEW DELIVERY SCHEDULE

Covers All of Greater Victoria Daily!

Orders placed before 4:45 p.m. and Food Orders placed before 3 p.m. will be delivered the following day!

It's easy to keep full supplies on hand always when you use The BAY'S New Delivery Service. Simply place your order before 4:45 in the afternoon or your food order berore 3 p.m. . . . and you get it the next day!

Hudson's Bay Company

INCORPORATED 2ND MAY 1670

The BAY'S Wednesday Morning Clearances

THREE HOURS TO SAVE --- STORE HOURS 9 A.M. TO 12 NOON --- SHOP AT 9 A.M. FOR BEST SELECTIONS!

200 Only Substandard MEN'S SLEEVELESS OR FULL SLEEVE SPORT SHIRTS

Preshrunk Broadcloth in Plain or Porous Weave!

"Subs" of regular 3.95 and 4.95 lines in popular shades of grey, tan and maboo. Small, medium and large sizes to fit 14 to 16½. Choose early, each 1.99

BAY Men's Furnishings, Street Floor

3-PLY BOTANY WOOL

Low Priced This Morning!

Pale yellow, brown, baby pink, black and red. Suitable for sweaters and socks.

1-oz. skein. 10¢

BAY Wools, Second Floor

Clearance of CHILDREN'S WEAR — ½ PRICE

Large selection of oddments from our regular lines . . . Here's a few examples but we've many more.

LITTLE GIRLS' "T" SHIRTS, regular 89c. 44¢

GIRLS' STRIPED FLANNELETTE PYJAMAS, size 2 only, regular 1.49. 74¢

GIRLS' ALL-WOOL SKIRTS, sizes 10 to 16, regular 5.98. 2.98

BAY Children's Wear, Third Floor

MEN'S FURNISHINGS

ONE-THIRD TO ONE-HALF OFF!

6 only. Regular 5.25 SPORT SHORTS, sizes 28, 32, 40, 42. 2.49

2 only. Regular 5.49 LASTEX SWIM TRUNKS, sizes 36 and 38. 2.49

3 only. Regular 13.95 ENGLISH MOHAIR SWEATERS, sleeveless, sizes 38 to 40. Special 6.95

50 only. Regular 75c IRISH LINEN HANDKERCHIEFS, broken initials. Each 35¢

25 only. Regular 7.50 SPUN RAYON PYJAMAS, sizes 40, 42, 44. 4.95

11 only, CANADIAN CASHMERE SWEATERS, "subs" of our 8.95 line. Each 3.88

6 only, CASHMERE SWEATERS, sleeveless style, "subs" of our 5.95 line, sizes 36 and 38. Each 2.88

BAY Men's Furnishings, Street Floor

Oddment Clearance Curtains and Drapes — ½ PRICE

Slightly Shop Soiled or Damaged Items!

Here are a Few Examples— There Are Many More!

RUFFLE CURTAINS, 3 pairs only, reg. 3.95 1.50

TABLE LAMPS, 3 only, regular 9.95 4.95

BRIDGE LAMP SHADES, 15 only, reg. 1.50 75¢

RUFFLE CURTAINS, 2 pairs only, reg. 5.95 2.00

VANITY SKIRTS, 2 only, regular 6.25 3.00

SHORT DRAPES, 2 pairs only, regular 5.95 2.95

SINGLE DRAPES, regular 8.00 each. 3.00

BAY DRAPERIES, Fourth Floor

BOYS' FURNISHINGS

LESS THAN HALF PRICE!

STOCK UP NOW FOR SUMMER WEAR!

Boys' Jockey Undershorts

Athletic, elastic waist briefs in fine white cotton. Sizes for ages 6, 8, 10 and 12. 112 pairs regular 1.10, 21 pairs regular 1.30. Special 50¢

Athletic Cotton Under Vests

Fine white cotton in sizes to fit ages 6, 8, 10 and 12. 4 regular 85c, 19 regular 75c, 12 regular 79c, 2 regular 89c. Each 35¢

BAY Boys' Furnishings, Street Floor

Housewares SPECIALS

Reg. 19c Aersol Bombs

Contains DDT and Pyrethrum. Kills household insects. Special 9¢

15-In. x 18-In. Bathroom Shelves

17 only, two shelf, finished in white enamel. Regular 2.29. Special 98¢

Reg. 1.98 "Tarbox" Dust Mops

24 only, specially treated to pick up dirt. Each 98¢

BAY Housewares, Third Floor

Substandards---Girdles

Pull-on, step-in and side-hook styles . . . all "subs" of higher-priced lines! Two-way stretch, brocades and satins in broken waist sizes, 26 to 30 inches 1.49

BAY Foundation Garments, Second Floor

HOUSEWIVES . . . SAVE TIME

HAVE SOCKS MENDED AT THE BAY

Wool or cotton, quick, reliable service on all sizes of mends.

15¢ PER MEND or 2 for 25¢

BAY Notions, Street Floor

TOILETRIES — DRUG SUNDRIES — NOTIONS

Reg. 35c Florida Sun Tan Oil, soothes and relieves. Bottle 9¢

Reg. 1.25 Bathette Pearly Lotion, for the hands. Special 69¢

Reg. 60c Richard Hudnut Lipsticks, "Three Flowers" in crimson and carmeen shades. Special 29¢

BAY Toiletries, Street Floor

Reg. 5c Bassett's Cough Drops, English make. Special 3 for 10¢

HBC Milk of Magnesia, pleasant tasting, 16-oz. bottle. 29¢

Reg. 25c Kellogg's Tasteless Castor Oil. Special 9¢

BAY Drugs, Street Floor

Reg. 35c Zippers, assorted colors in 10 and 11-inch sizes. Each 15¢

Reg. 25c Braids, for trimming. Assorted colors. Each 9¢

Reg. 25c Plastic Hair Bands, "Truly" yours, elastic type. Each 9¢

BAY Notions, Street Floor

See "Magi-Chemistry" Exhibit

Now showing in our Douglas Room, Third Floor . . . under the sponsorship of the Canadian Industries Limited. Open during store hours, lectures on the hour, starting at 10 A.M. No Admission Charge.

You Are Invited to See Films Shown by

The Recreation Council of Greater Victoria

Robert House, Wednesday, June 8, at 8 P.M.

PLAYTOWN U.S.A. — FIT FOR TOMORROW — FITNESS IS A FAMILY AFFAIR — AFTER SIX — interesting films you'll enjoy seeing. No charge, everybody welcome.

Hudson's Bay Company

INCORPORATED 2ND MAY 1670

The BAY — Your Friendly Store — Guarantees 100% Satisfaction With Every Purchase